

Premium List



The Nutmeg Cluster

**St. Hubert
Kennel Club, Inc.**

**Friday & Saturday
May 12 & 13, 2023**



**WINDHAM
COUNTY
KENNEL
CLUB, INC.**

**Windham County
Kennel Club, Inc.**

Sunday, May 14, 2023

**Brooklyn Fairgrounds
15 Fairgrounds Rd.
Brooklyn, CT 06234**

**AKC NATIONAL OWNER-HANDLED SERIES
EACH DAY**

*All EZ-Ups & Tents MUST be
secured and weighted from
toppling over or blowing away.*

Don't Miss The Excitement of the 7th Annual



THE NUTMEG CLUSTER



Laurie A. Maulucci, Cluster Coordinator

**St. Hubert Kennel Club, Inc.
Friday & Saturday, May 12 & 13, 2023
Windham County Kennel Club, Inc.
Sunday, May 14, 2023**

Entry Fees ~ Each Event

(There is no Recording Fee or Event Service Fee for Junior Showmanship, Sweepstakes, Futurities, Brace/Team, Multi-Dog Classes or Special Attractions)

Conformation ~ Each Day

(Entry Fee Includes \$3.00 AKC Event Service Fee Per Entry & \$.50 AKC Recording Fee First Entry Only)

First Entry of a Dog Unless Otherwise Specified	\$34.00
Each Additional Entry of the Same Dog Unless Otherwise Specified	\$29.00
Junior Showmanship Only (Saturday & Sunday).....	\$20.00
Junior Showmanship as an Additional Class.....	NO FEE

4 & Under 6 Months Puppy Competition - Each Day

(Entry Fee Includes \$2.00 AKC Event Service Fee Per Entry)

4 & Under 6 Months Puppy Competition	\$15.00
--------------------------------------------	---------

AKC Miscellaneous & FSS Open Shows - Saturday & Sunday

(Entry Fee Includes \$2.00 AKC Event Service Fee Per Entry)

First Entry of a Dog	\$25.00
Each Additional Entry of the Same Dog	\$25.00

NOTE: MB-F, Inc. accepts entries for AKC events in accordance with the latest Agreement, entry form instructions and Rules Applying to Dog Shows (rules) of the American Kennel Club. From time to time these are subject to change. In the event of a discrepancy in these entry form instructions, Agreement and rules versus the text within the entry form you sign and submit, the AKC Agreement, entry form instructions and rules in effect at the time these entries close will take precedence.

Post Dated Checks, Returned Checks and Declined Credit Cards do not constitute a valid entry fee. See also "Notice to Exhibitors" page. **CHARGEBACKS on Credit Cards** are considered a violation of your agreement to pay the required entry fee. If a chargeback occurs, the AKC Compliance Dept. will be notified for any further disciplinary action. See also "Notice to Exhibitors" page.

An Automated External Defibrillator (AED) is on the grounds of these events. The location of the AED is in the Mortlake First Aid Building at the intersection of Killingly and Ashford Avenues.

Catalog Advertising

DEADLINE ~ MARCH 29, 2023

Order through: Lonny Cohen

(203) 631-2460 E-mail: nutmeg4141@gmail.com

\$60.00 Full Page \$30.00 Half Page

\$15.00 Quarter Page \$15.00 Per Photo

New Title Winners

The Nutmeg Cluster offers a New Title Rosette to all dogs earning a new title at these events.



Notice to Concessionaires

Advanced reservations with the Concession Chair required for all concessions.

No concession will be allowed on the grounds without a reservation.

For more information, contact: Penny Kretchmer

18 Wineberry Ln., Ballston Spa, NY 12020

(518) 339-2075 Email: pennybgl@nycap.rr.com



AMERICAN
KENNEL CLUB®

CERTIFICATION Permission has been granted by the American Kennel Club for the holding of these events under American Kennel Club rules and regulations.

Gina M. DiNardo, Executive Secretary

EQUIPMENT & SERVICE FURNISHED BY:



"Please feel free to come by and take a tour of our Headquarters Office in NC any business day Mon. thru Fri., 9:00 A.M. to 4:00 P.M."

620 Industrial Ave., Greensboro, NC 27406

P.O. Box 22107, Greensboro, NC 27420 • 336-379-9352

32351 Edward Ave. • P.O. Box 9999 • Madison Hts., MI 48071 • 248-588-5000

FAX - 336-272-0864 • Internet Address <http://www.infodog.com>

E-Mail Address mbf@infodog.com

Dial-N-Entry® - (1-800) 334-8978 - For Entries Only or (336) 379-9605

AMERICAN KENNEL CLUB ANNUALLY LICENSED SUPERINTENDENT

Member of the Dog Show Superintendents Association • dogshowsupers.org

Vickie L. Bovee • Bob Christiansen • Kathleen Corbett • Dorie Crowe

Patricia DenBoer • Richard Hamlin • Dennis Johnson • Marti Johnson • Debra Jolly

Kellie K. King • Fred J. Lyman • Karen McBee • Sharon McCrary

Dale Neukom • Darlene Nichols • Kevin Nieboer • Jack Norton • Robert C. Peters, Jr.

Theresa Pierce • Ralph Price • Kuno W. Spies • Rebecca Surratt • Thomas Surratt

ONE OR MORE OF THE ABOVE SUPERINTENDENTS WILL SUPERINTEND THIS SHOW



EXHIBITORS, PLEASE READ THIS VERY IMPORTANT INFORMATION PRIOR TO ENTERING OUR SHOWS

NOTICE – WAIVER OF RIGHTS

All persons attending these dog shows hereby waive any claim for damages against the AKC, any AKC clubs holding cluster events, MB-F, Inc., all contracted staff, the Windham County Agricultural Society and its employees, and any workers and volunteers.

NOTICE TO EXHIBITORS

- Exhibitors should follow their doctor's advice on attending the shows if they are in a high-risk group for COVID-19.
- Fairgrounds will not be available until Thursday at 3:00 P.M.. The gate will close at 10:00 pm every night except Sunday. On Sunday, the gate will close one hour after the conclusion of BIS.
- Fairgrounds' gate will open each morning of the shows at 6:00 am.
- Ringside crating will be available in designated areas only. The area will be available 15 minutes before and after your breed is being judged. Please be mindful of other exhibitors and please adhere to the 15-minute rule.
- Crate fans are allowed for dogs but must be attached to the crate.
- Please stack crates for small and medium sized dogs. You may be directed to do so by Site Control so please come prepared with boards and anything else you may need to stack crates.
- Cooperation with all club members, Event Committee members, RV parking personnel and Brooklyn Fairgrounds Security is mandatory. Following instructions and directions is required at all times. Using rude, abusive, or foul language, or arguing or behaving objectionably against club officials, RV parking personnel or Brooklyn Fairgrounds Security will result in that attendee being immediately subject to an Event Committee Hearing and/or being removed from the grounds. **THERE WILL BE NO EXCEPTIONS!**
- No extended Flex Leads allowed on show grounds.
- When possible please leave strollers outside. Do not bring them under the tents or in any buildings.
- No practicing in the rings at any time.

Please be aware that these shows will follow all CDC, local, regional and federal guidelines regarding COVID-19 prevention that are in place at the time of the shows. You are expected to follow all guidelines as well as any posted signs and verbal instructions from the members of the St. Hubert and Windham County Kennel Clubs and all AKC Specialty Clubs holding cluster events, as well as all Brooklyn Agricultural Society staff. Anyone not following instructions will be subject to Event Hearing Committee proceedings.

Daily Parking

Daily Parking is \$5.00 and will be collected upon entrance to the grounds.

RV Parking and Prime Parking

No cones or markers are to be used in the parking areas. Overnight RV parking on the show grounds **by reservation is \$40.00 each day** per vehicle. A limited number of electricity hookups are available to those with reservations.

Overnight RV parking **with no reservation is \$50.00 cash each day** per vehicle. A dump station is available on the grounds. Reservations must be made with Penny Kretchmer (**see form below).

Gate will be open **Thursday from 3:00 P.M. to 10:00 P.M.** for RVs and will reopen at **6:00 A.M. Friday.**

There will be a limited number of Prime Parking spaces by the rings for vehicles available by reservation. This allows exhibitors to leave equipment overnight. Cost is **\$20.00** per day with reservations. Prime Parking without reservations will be **\$25.00** cash per day. Electricity is available to **ONLY THOSE WITH ADVANCE RESERVATIONS** at the cost of **\$10.00** per day. Electrical hookups are limited for all reserved parking.

Parking Reservation Form

I AGREE TO ABIDE BY PARKING REGULATIONS AS OUTLINED ABOVE.

I am requesting: RV Parking Prime Parking

Please check all that apply: Thursday Friday Saturday Sunday

Signature

Name Phone

Address

City State Zip

Length of RV (include tow vehicle)

RV Plate # & State

Checks should be made payable to:
Windham County Kennel Club, Inc.
and must accompany this form.

Mail check and form to:
Penny Kretchmer
18 Wineberry Ln., Ballston Spa, NY 12020
(518) 339-2075 E-mail: pennybgl@nycap.rr.com



AKC Sanctioned 4 & Under 6 Months Puppy Competition

Entry Fee: \$15.00 per puppy

This is a recorded event by the AKC for the Certificate of Merit and Puppy of Achievement certificates.

Section 1 - Classifications

The Four-to-Six Month Puppy competition shall be for dogs that are four months of age and over, but under six months on the first day of the event. Classes will be offered for breed and varieties and divided into Groups as described in Chapter 3, Section 1 of the Rules Applying to Dog Shows and the Miscellaneous Class breeds as listed in Chapter 3, Section 23. The Miscellaneous class competition will be the equivalent of Group competition and the winner will be eligible to compete in Best Four-to-Six Month Puppy in Show. The FSS competition will be the equivalent of Group competition and the winner will be eligible to compete in Best Four-to-Six Month Puppy in Show.

Section 2 - Entry and Eligibility

For additional information on entry and eligibility requirement, please see the Sanctioned Four-to-Six Month (Beginner Puppy) Competition Regulations available on the AKC website at

https://images.akc.org/pdf/rulebooks/Sanctioned_Regulations_4-6_Month_POA.pdf

CLASSIFICATION - CLASSES COMBINED

10350. Puppy, 4 & under 6 months

RIBBON COLORS

Best of Breed/Variety	Orange	Group Two	Brown
Best of Opposite Sex		Group Three	Light Green
to Best of Breed/Variety	Lavender	Group Four	Gray
Group One	Rose	Best 4 & Under 6 Months	
		Puppy in Show	Pink & Green

JUDGES

The below judges will judge all of the 4 & Under 6 Month Puppy Competition for their day.

Friday	Mrs. Wendy G. Willhauck
Saturday	Ms. Olga K. Evelyn
Sunday	Mr. Marc R. Cohen

FRIDAY PRIZES

Best 4 & Under 6 Months Puppy in Show. Rosette offered by the St. Hubert Kennel Club, Inc.

First in Each 4 & Under 6 Months Puppy Group. Rosette offered by the St. Hubert Kennel Club, Inc.

SATURDAY PRIZES

Best 4 & Under 6 Months Puppy in Show. Rosette offered by the St. Hubert Kennel Club, Inc.

First in Each 4 & Under 6 Months Puppy Group. Rosette offered by the St. Hubert Kennel Club, Inc.

SUNDAY PRIZES

Best 4 & Under 6 Months Puppy in Show. Rosette offered by the Windham County Kennel Club, Inc.

First in Each 4 & Under 6 Months Puppy Group. Rosette offered by the Windham County Kennel Club, Inc.



AKC National Owner-Handled Series

(Remember to check the box near the bottom of the entry form)

The AKC National Owner-Handled Series is a non-titling competition for dogs that are exhibited by their owners that are not professional handlers.

Exhibitors must declare their dog is Owner-Handled eligible at the time of entry on the entry form.

Dogs entered in the Amateur-Owner-Handler class will automatically be marked as eligible to compete in the NOHS.

Eligible dogs will be identified by an asterisk in the judge's book, steward's book & the catalog. Dogs must be handled throughout the breed level competition for the regular show by an eligible owner.

Professional handlers*, household members and current assistants** to professional handlers may not exhibit the dog in any NOHS competition during the entire show. For a detailed description of the National Owner-Handled Series, please visit the AKC website NOHS pages at:

<https://www.akc.org/sports/conformation/national-owner-handled-series/>

**Professional handlers are defined as any person who belongs or has belonged to a professional handlers' organization, distributed rate cards, or otherwise advertised or represented themselves as handling dogs for pay within the last five years.*

***A current assistant is defined as anyone employed by a professional handler on a full-time basis or assisting a professional handler at the show or any time during the cluster/weekend. Current assistants that are eligible to compete in Junior Showmanship (meet age & amateur status requirements) may participate in NOHS.*

RIBBON COLORS

Best of Breed/Variety	Maroon	Group Four	Cream
Group One	Neon Pink	Reserve Best	
Group Two	Neon Green	Owner-Handled in Show	Light Green
Group Three	Teal	Best Owner-Handled in Show	Turquoise

Refer to PRIZES for other prizes that may be offered for the categories above.

BEST OWNER-HANDLED IN SHOW & GROUP JUDGES

Best Owner-Handled in Show
 Owner-Handled Sporting Group
 Owner-Handled Hound Group
 Owner-Handled Working Group
 Owner-Handled Terrier Group
 Owner-Handled Toy Group
 Owner-Handled Non-Sporting Group
 Owner-Handled Herding Group

FRIDAY
 Ms. Sharol Candace Way
 Mrs. Jean Nelson
 Mr. John F. Booth
 Mr. Garry K. Newton
 Mrs. Jean Nelson
 Mrs. Jean Nelson
 Mr. John F. Booth
 Mr. John F. Booth

SATURDAY
 Mr. Garry K. Newton
 Ms. Olga K. Evelyn
 Ms. Olga K. Evelyn
 Mrs. Lonny S. Cohen
 Mr. John F. Booth
 Mr. John F. Booth
 Mrs. Lonny S. Cohen
 Mrs. Jean Nelson

Best Owner-Handled in Show
 Owner-Handled Sporting Group
 Owner-Handled Hound Group
 Owner-Handled Working Group
 Owner-Handled Terrier Group
 Owner-Handled Toy Group
 Owner-Handled Non-Sporting Group
 Owner-Handled Herding Group

SUNDAY
 Mrs. Wendy G. Willhauck
 Ms. Sharol Candace Way
 Mrs. Jean Nelson
 Mr. Marc R. Cohen
 Mr. Patrick D. Glover
 Ms. Sharol Candace Way
 Mrs. Wendy G. Willhauck
 Mrs. Wendy G. Willhauck



Accommodations

IMPORTANT: EARLY RESERVATIONS ARE RECOMMENDED DUE TO CASINO AND TOURIST SEASON.

The following motels will accept guests with dogs. Dogs MUST be crated in rooms. Please be considerate of others and maintain these locations as you found them. Please treat your guest room with respect by keeping it neat and clean. Please do not leave dogs unattended. You may wish to return next year. Hotels and Motels that accept pets are getting harder to find; do not abuse this courtesy extended to you. As Hotel/Motel policies change constantly, it is recommended that you ask if dogs are still accepted at the time of reservations.

- La Quinta Inn & Suites**, 18 Pratt Rd., Plainfield, CT 06234.....(860) 564-1010
Required Pet Deposit
- Quality Inn**, 55 Lathrop Rd., Plainfield, CT 06374.....(860) 564-4021
- Elite Inn Moosup**, 66 E. Main St., Moosup, CT 06354.....(860) 564-2791
Required Pet Deposit

Please Note ~ Exhibitors should inform hotel/motel when making reservations that they will be carrying dogs.

HOTELS NOT ACCEPTING DOGS

- Quiet Corner Inn**, 479 Providence Rd. (Rt. 6), Brooklyn, CT 06234(860) 774-9644

The enjoyment of our site places a considerable burden on you, the exhibitor. It is your obligation, as our guest, to help us keep the grounds in spotless condition. Adequate receptacles for trash will be made available. We ask you to use them. Your cooperation is mandatory if we are to continue to be allowed to hold our shows.



Directions to the Events

FROM THE NORTH: Follow the Mass Pike (I-90) West to Exit 10 (intersection with I-290/I-395). Travel South on I-395 into CT. Continue South on I-395 for approximately 16 miles. Take Exit 37B onto Route 6 West. Travel West on Route 6 for approximately 4 miles to the intersection of Route 169 in Brooklyn. Turn left onto Route 169 South. Fairgrounds is ½ mile ahead.

FROM THE WEST: Travel East on I-84 to I-384 East. I-384 becomes Route 6 in Bolton. Travel East on Route 6 for roughly 40 minutes until reaching the intersection with Route 169 in Brooklyn. Turn right onto Route 169 South. Fairgrounds is ½ mile ahead.

FROM THE EAST: Travel West on Route 6 into CT. Continue West on Route 6 for approximately 7 miles to the intersection with Route 169. Turn left onto Route 169 South. Fairgrounds is ½ mile ahead.

FROM THE SOUTH: Travel North on I-395 to Exit 91. Take Exit 37 onto Route 6 West. Travel West on Route 6 for approximately 4 miles to the intersection of Route 169 in Brooklyn. Turn left on Route 169 South. Fairgrounds is ½ mile ahead.

Judges

Mr. John F. Booth..... 12106 White Birch St., San Antonio, TX 78245
 Mrs. Lonny S. Cohen P.O. Box 677, Columbia, CT 06237
 Mr. Marc R. Cohen..... 231 Card St., Lebanon, CT 06249
 Ms. Sheila Demers 35 Easton St., Granby, MA 01033
 Ms. Olga K. Evelyn..... P.O. Box 8, Storrs, CT 06268
 Mr. Patrick D. Glover 185 Curtis Rd., Cotuit, MA 02635
 Mrs. Jean Nelson 12382 FM 114, Avery, TX 75554
 Mr. Garry K. Newton 1534 Martin Lake Dr., Richmond, TX 77406
 Ms. Lew Olson..... 808 Hamilton Dairy Rd., Hot Springs, AR 71909
 Ms. Sharol Candace Way..... 752 Ewing Rd., Cochranville, PA 19330
 Mrs. Wendy G. Willhauck..... 11163 S.W. Lake Park Dr., Port St. Lucie, FL 34987

***PROVISIONAL/PERMIT JUDGE - SEE ASSIGNMENTS**



RIBBON COLORS

All clubs or associations holding dog shows under the rules of The American Kennel Club, except sanctioned matches, shall use the following colors for their prize ribbons or rosettes, in the regular classes of The American Kennel Club and the regular group classes:

Breed Classes

First Prize Blue
 Second Prize Red
 Third Prize Yellow
 Fourth Prize White
 Winners Purple
 Reserve Winners Purple & White
 Best of Winners Blue & White
 Best of Breed (Variety) Purple & Gold
 Best of Opposite Sex to
 Best of Breed (Variety) Red & White
 Select Light Blue & White

Miscellaneous Classes

First Prize Rose
 Second Prize Brown
 Third Prize Light Green
 Fourth Prize Gray
 Best of Breed Orange
 Best of Opposite Sex to Best of Breed .. Lavender
 Best in Miscellaneous Pink & Green

Non-Regular Classes

First Prize Rose
 Second Prize Brown
 Third Prize Light Green
 Fourth Prize Gray
 Reserve Best Junior Handler Rose & Gray
 Best Junior Handler Rose & Green

Variety Groups

First Prize Blue
 Second Prize Red
 Third Prize Yellow
 Fourth Prize White

Reserve Best in Show
 Friday & Saturday Yellow & White
 Sunday Dark Green & White
 Best in Show Red, White, & Blue

Refer to PRIZES for other prizes that may be offered for the categories above.

BREED CLASSIFICATION

The class numbers in *italic* type are for an exhibitor computer entry-inquiry system. These numbers SHOULD NOT be used on entry forms.

Regular Classes

00300. Puppy, *10900*. 6 & Under 9 Months *00500*. Bred by Exhibitor, *10800*. 6 & Under 12 Months
00300. Puppy, *11000*. 9 & Under 12 Months *00500*. Bred by Exhibitor, *11730*. 12 Months & Over
00300. Dogs, *11100*. 12 & Under 18 Months *00600*. American-Bred
00700. Open
Winners

NOTE: NOVICE & AMATEUR-OWNER-HANDLER CLASSES NOT OFFERED

All Regular Classes are divided by sex and are offered for all breeds or varieties of breeds unless otherwise noted below. Where classes are further divided by color, weight, or other breed characteristics, it is so indicated below and the class division MUST be indicated on the entry form.

For specific class eligibility please visit the Rules Applying to Dog Shows, Chapter 3:

<http://images.akc.org/pdf/rulebooks/RREGS3.pdf>

Non-Regular Classes Involving Single Dog Entries

NR1.08100.15000. Veteran Classes - FOR BORDER TERRIERS SUNDAY ONLY - Class for dogs and class for bitches 7 years and over.

NR1.08100.27800. Veteran Classes - FOR PUGS SUNDAY ONLY - Class for dogs and class for bitches 6 years & over.

NR1.08800. Working Classes - FOR BORDER TERRIERS SUNDAY ONLY - Class for dogs and class for bitches who have earned an AKC Earthdog Title of Record. Winners of these classes are eligible to compete for Best of Breed if undefeated in any other class at this show.

00900. Best of Breed (01000. Variety) Competition

OPEN CLASS DIVISIONS

RETRIEVERS (LABRADOR) - *00700*. Open Classes Divided, both sexes: *12100*. Black; *14800*. Chocolate; *18600*. Yellow.

DACHSHUNDS (LONGHAIRD) *00700*. Open Classes Divided, both sexes: *20500*. Miniature-11 lbs. and under and 12 months old or over; *20600*. Standard-over 11 lbs. and 11 lbs. and under if less than 12 months old.

DACHSHUNDS (SMOOTH) *00700*. Open Classes Divided, both sexes: *20500*. Miniature-11 lbs. and under and 12 months old or over; *20600*. Standard-over 11 lbs. and 11 lbs. and under if less than 12 months old.

DACHSHUNDS (WIREHAIRD) *00700*. Open Classes Divided, both sexes: *20500*. Miniature-11 lbs. and under and 12 months old or over; *20600*. Standard-over 11 lbs. and 11 lbs. and under if less than 12 months old.

BOXERS *00700*. Open Classes Divided, both sexes: *14400*. Brindle; *15200*. Fawn.

BULLMASTIFFS *00700*. Open Classes Divided, both sexes: *14400*. Brindle; *19000*. Any Other Allowed Color.

DOBERMAN PINSCHERS *00700*. Open Classes Divided, both sexes: *12100*. Black; *19000*. Any Other Allowed Color.

GREAT DANES *00700*. Open Classes Divided, both sexes: *12100*. Black; *13700*. Blue; *14400*. Brindle; *15200*. Fawn; *15600*. Harlequin; *15900*. Mantle; *15950*. Merle.

SAINT BERNARDS *00700*. Open Classes Divided, both sexes: *19600*. Longhaired; *19700*. Shorthaired.

PUGS *00700*. Open Classes Divided, both sexes: *12100*. Black; *15200*. Fawn.

BOSTON TERRIERS *00700*. Open Classes Divided, both sexes: *22300*. Under 15 lbs.; *22500*. 15 lbs. and Under 20 lbs.; *32700*. 20 lbs. but not to exceed 25 lbs.

FRENCH BULLDOGS *00700*. Open Classes Divided, both sexes: *14400*. Brindle; *18500*. Cream and Fawn; *18550*. Pied and White;

XOLOITZCUINTLI *00700*. Open Classes Divided, both sexes: *17910*. Toy (10"-14"); *44610*. Miniature (14"-18");

44710. Standard (Over 18").

AUSTRALIAN SHEPHERDS *00700*. Open Classes Divided, both sexes: *12100*. Black; *14000*. Blue Merle; *16600*. Red; *17200*. Red Merle.

SHETLAND SHEEPDOGS *00700*. Open Classes Divided, both sexes: *17500*. Sable and White; *19000*. Any Other Allowed Color.

The following breeds must be judged on a Ramp through all levels of conformation competition: Clumber Spaniels, Sussex Spaniels, Basset Hounds, Cirnechi dell'Etna, Kerry Blue Terriers, Bulldogs, Chinese Shar-Pei, Chow Chows, Keeshonden. Breeds designated as ramp optional may, at the discretion of the judge, be judged on a ramp through all levels of competition. The full policy and list of Table and Ramp eligible/required breeds is available on the AKC website at:

https://images.akc.org/pdf/judges/table_breeds.pdf

Judges may request the ramp to judge any breed in emergency situations; if granted, unless the use of a ramp has been indicated in the premium list, an exhibitor has the option of withdrawing their entry and receiving a refund.

Junior Showmanship judges should follow the above.

Weimaraners	Mrs. Willhauck	Ms. Way	Mrs. Nelson
Wirehaired Pointing Griffons	Mrs. Willhauck	Ms. Way	Mrs. Nelson
Wirehaired Vizslas	Mrs. Willhauck	Ms. Way	Mrs. Nelson

HOUND GROUP

	FRIDAY	SATURDAY	SUNDAY
Afghan Hounds	Ms. Way	Mr. Newton	*Mr. Booth
American English Coonhounds	Ms. Way	Mr. Newton	Mr. Booth
American Foxhounds	Ms. Way	Mr. Newton	*Mr. Booth
Azawakhs	Ms. Way	Mr. Newton	Mr. Booth
Basenjis	Ms. Way	Mr. Newton	*Mr. Booth
Basset Hounds	Ms. Way	Mr. Newton	*Mr. Booth
Beagles, 13 Inch	Ms. Way	Mr. Newton	*Mr. Booth
Beagles, 15 Inch	Ms. Way	Mr. Newton	*Mr. Booth
Black and Tan Coonhounds	Ms. Way	Mr. Newton	Mr. Booth
Bloodhounds	Ms. Way	Mr. Newton	*Mr. Booth
Bluetick Coonhounds	Ms. Way	Mr. Newton	Mr. Booth
Borzoi	Ms. Way	Mr. Newton	*Mr. Booth
Cirnechi dell'Etna	Ms. Way	Mr. Newton	*Mr. Booth
Dachshunds (Longhaired)	Ms. Way	Mr. Newton	Mr. Booth
Dachshunds (Smooth)	Ms. Way	Mr. Newton	Mr. Booth
Dachshunds (Wirehaired)	Ms. Way	Mr. Newton	Mr. Booth
English Foxhounds	Ms. Way	Mr. Newton	*Mr. Booth
Grand Basset Griffon Vendeens	Ms. Way	Mr. Newton	Mr. Booth
Greyhounds	Ms. Way	Mr. Newton	Mr. Booth
Harriers	Ms. Way	Mr. Newton	Mr. Booth
Ibizan Hounds	Ms. Way	Mr. Newton	Mr. Booth
Irish Wolfhounds	Ms. Way	Mr. Newton	*Mr. Booth
Norwegian Elkhounds	Ms. Way	Mr. Newton	Mr. Booth
Otterhounds	Ms. Way	Mr. Newton	Mr. Booth
Petits Bassets Griffons Vendeens	Ms. Way	Mr. Newton	Mr. Booth
Pharaoh Hounds	Ms. Way	Mr. Newton	Mr. Booth
Plott Hounds	Ms. Way	Mr. Newton	Mr. Booth
Portuguese Podengo Pequenos	Ms. Way	Mr. Newton	Mr. Booth
Redbone Coonhounds	Ms. Way	Mr. Newton	Mr. Booth
Rhodesian Ridgebacks	Ms. Way	Mr. Newton	*Mr. Booth
Salukis	Ms. Way	Mr. Newton	*Mr. Booth
Scottish Deerhounds	Ms. Way	Mr. Newton	Mr. Booth
Sloughis	Ms. Way	Mr. Newton	*Mr. Booth
Treeing Walker Coonhounds	Ms. Way	Mr. Newton	*Mr. Booth
Whippets	Ms. Way	Mr. Newton	*Mr. Booth

WORKING GROUP

	FRIDAY	SATURDAY	SUNDAY
Akitas	Mr. Newton	Ms. Olson	Mrs. Willhauck
Alaskan Malamutes	Mr. Newton	Ms. Olson	Ms. Way
Anatolian Shepherd Dogs	Mr. Newton	Ms. Olson	Ms. Way
Bernese Mountain Dogs	Mr. Newton	Ms. Olson	Ms. Way
Black Russian Terriers	Mr. Newton	Ms. Olson	Ms. Way
Boerboels	Mr. Newton	Ms. Olson	Ms. Way
Boxers	Mr. Newton	Ms. Olson	Mrs. Willhauck
Bullmastiffs	Mr. Newton	Ms. Olson	Ms. Way
Cane Corsos	Mr. Newton	Ms. Olson	Ms. Way
Chinooks	Mr. Newton	Ms. Olson	Ms. Way
Doberman Pinschers	Mr. Newton	Ms. Olson	Ms. Way

HERDING GROUP	FRIDAY	SATURDAY	SUNDAY
Australian Cattle Dogs	Mr. Booth	Mrs. Willhauck	Mr. Newton
Australian Shepherds	Mr. Booth	Mrs. Willhauck	Mr. Newton
Bearded Collies	Mr. Booth	Mrs. Willhauck	Mr. Newton
Beaucerons	Mr. Booth	Mrs. Willhauck	Mr. Newton
Belgian Laekenois	Mr. Booth	Mrs. Willhauck	Mr. Newton
Belgian Malinois	Mr. Booth	Mrs. Willhauck	Mr. Newton
Belgian Sheepdogs	Mr. Booth	Mrs. Willhauck	Mr. Newton
Belgian Tervuren	Mr. Booth	Mrs. Willhauck	Mr. Newton
Bergamasco Sheepdogs	Mr. Booth	Mrs. Willhauck	Mr. Newton
Berger Picards	Mr. Booth	Mrs. Willhauck	Mr. Newton
Border Collies	Mr. Booth	Mrs. Willhauck	Mr. Newton
Bouvier des Flandres	Mr. Booth	Mrs. Willhauck	Mr. Newton
Briards	Mr. Booth	Mrs. Willhauck	Mr. Newton
Canaan Dogs	Mr. Booth	Mrs. Willhauck	Mr. Newton
Cardigan Welsh Corgis	Mr. Booth	Mrs. Willhauck	Mr. Newton
Collies (Rough)	Mr. Booth	Mrs. Willhauck	Mr. Newton
Collies (Smooth)	Mr. Booth	Mrs. Willhauck	Mr. Newton
Entlebucher Mountain Dogs	Mr. Booth	Mrs. Willhauck	Mr. Newton
Finnish Lapphunds	Mr. Booth	Mrs. Willhauck	Mr. Newton
German Shepherd Dogs	Mr. Booth	Mrs. Willhauck	Mr. Newton
Icelandic Sheepdogs	Mr. Booth	Mrs. Willhauck	Mr. Newton
Miniature American Shepherds	Mr. Booth	Mrs. Willhauck	Mr. Newton
Mudik	Mr. Booth	Mrs. Willhauck	Mr. Newton
Norwegian Buhunds	Mr. Booth	Mrs. Willhauck	Mr. Newton
Old English Sheepdogs	Mr. Booth	Mrs. Willhauck	Mr. Newton
Pembroke Welsh Corgis	Mr. Booth	Mrs. Willhauck	Mr. Newton
Polish Lowland Sheepdogs	Mr. Booth	Mrs. Willhauck	Mr. Newton
Pulik	Mr. Booth	Mrs. Willhauck	Mr. Newton
Pumik	Mr. Booth	Mrs. Willhauck	Mr. Newton
Pyrenean Shepherds	Mr. Booth	Mrs. Willhauck	Mr. Newton
Shetland Sheepdogs	Mr. Booth	NO CLASSES	Mr. Newton
Spanish Water Dogs	Mr. Booth	Mrs. Willhauck	Mr. Newton
Swedish Vallhunds	Mr. Booth	Mrs. Willhauck	Mr. Newton

MISCELLANEOUS CLASSES	FRIDAY	SATURDAY	SUNDAY
	Ms. Way	Mrs. Nelson	Mr. Newton

The Miscellaneous Classes for each breed shall be 00300. Puppy, 00500. Bred by Exhibitor, 10800. 6 & Under 12 Months, 00500. Bred by Exhibitor, 11730. 12 Months & Over and 00700. Open. These classes shall be divided by sex. All class winners within a breed shall compete for Best of Breed and Best of Opposite Sex to Best of Breed. Each of the Miscellaneous Class Best of Breed winners shall be eligible to compete for Best in Miscellaneous Class. There shall be no further competition for dogs entered in the Miscellaneous Classes.

Danish-Swedish Farmdogs Dutch Shepherds Japanese Akitainu Kai Kens Lancashire Heelers Norrbottenspets Peruvian Inca Orchids Portuguese Podengos Russian Tsvetnaya Bolonkas Small Munsterlanders Teddy Roosevelt Terriers

JUNIOR SHOWMANSHIP COMPETITION	FRIDAY	SATURDAY	SUNDAY
	NOT OFFERED	Ms. Evelyn	Mr. Booth

Novice Junior, Novice Intermediate, Novice Senior, Open Junior, Open Intermediate, Open Senior, Master

80000. JUNIOR SHOWMANSHIP COMPETITION **SATURDAY & SUNDAY**

Junior Handlers who win a third Novice Class with competition present or a first place in Novice without competition leading to a Best Junior award with competition would count as one win towards moving to Open, after the closing of entries for a show. **ARE REQUIRED TO TRANSFER** their entry from the Novice Class to the Open Class. **MUST NOTIFY** the Superintendent/Show Secretary prior to the judging of the class at the show.

AKC Junior Handler Numbers are now required for entry in Junior Showmanship Competition. Numbers may be obtained from the American Kennel Club - PHONE: (919) 233-9767.

For additional information contact American Kennel Club, Junior Showmanship, P.O. Box 900051, Raleigh, NC 27675-9051. Phone (919) 233-9767 or E-mail: juniors@akc.org.

Entry blank MUST be filled out with the necessary information, otherwise the entry in Junior Showmanship will not be accepted.

NOVICE JUNIOR CLASS: For Boys and Girls who are at least 9 years and under 12 years old on the day of the show and who, at the time entries close, have not won three First Places, with competition present, in a Novice Class at a licensed or member show.

NOVICE INTERMEDIATE CLASS: For Boys and Girls who are at least 12 years and under 15 years old on the day of the show and who, at the time entries close, have not won three First Places, with competition present, in a Novice Class at a licensed or member show.

NOVICE SENIOR CLASS: For Boys and Girls who are at least 15 years and under 18 years old on the day of the show and who, at the time entries close, have not won three First Places, with competition present, in a Novice Class at a licensed or member show.

OPEN JUNIOR CLASS: For Boys and Girls who are at least 9 years and under 12 years old on the day of the show and who, at the time entries close, have won three First Places, with competition present, in a Novice Class at a licensed or member show.

OPEN INTERMEDIATE CLASS: For Boys and Girls who are at least 12 years and under 15 years old on the day of the show and who, at the time entries close, have won three First Places, with competition present, in a Novice Class at a licensed or member show.

OPEN SENIOR CLASS: For Boys and Girls who are at least 15 years and under 18 years old on the day of the show and who, at the time entries close, have won three First Places, with competition present, in a Novice Class at a licensed or member show.

MASTER CLASS: This class will be for Boys and Girls who are at least 9 years old and under 18 years on the day of the show, and who have 10 Best Junior wins with competition. The calendar for this class will be consistent with the eligibility dates for the AKC National Championship. All Juniors meeting the criteria for this class are required to enter the Master Class and must change their entry the day of the show if entries have already closed. Once the eligibility time frame for that year has passed all participants return to the Open Class to compete for the following year.

NOTICE

JUNIORS WITH A DOG ALSO ENTERED IN ANOTHER CLASS OFFERED AT THIS SHOW WHO SUBSTITUTE A DOG NOT ENTERED IN THIS SHOW MUST REMIT THE DIFFERENCE BETWEEN JUNIOR SHOWMANSHIP ONLY AND JUNIOR SHOWMANSHIP AS AN ADDITIONAL CLASS ENTRY FEE. JUNIORS WHO HAVE ENTERED JUNIOR SHOWMANSHIP ONLY WHO THEN SUBSTITUTE ANOTHER DOG WILL NOT BE CHARGED A FURTHER FEE.

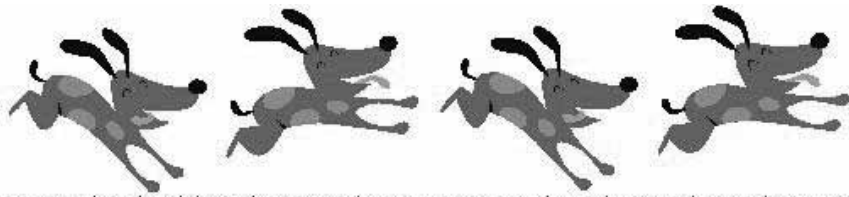

2023170101 2023170103 2023170102 2023170104

Entries Close at Superintendent's Office, 12:00 NOON, WEDNESDAY, APRIL 26, 2023, after which time entries cannot be accepted, cancelled, or substituted, except as provided for in Chapter 11, Section 6 of the Dog Show Rules.

Premium List

64th & 65th All-Breed Dog Shows
(Unbenched)

St. Hubert Kennel Club, Inc.

(American Kennel Club Licensed)



Brooklyn Fairgrounds
15 Fairgrounds Rd., Brooklyn, CT 06234

Friday & Saturday
May 12 & 13, 2023

AKC National Owner-Handled Series ~ Each Day

SHOW HOURS: 7:00 A.M. TO 7:00 P.M. - EACH DAY
ALL TOY, TERRIER & NON-SPORTING BREEDS, 4 & UNDER 6 MONTHS
PUPPY COMPETITION & OPEN SHOWS WILL BE JUDGED INDOORS.
ALL OTHER JUDGING WILL BE OUTDOORS.

NO JUNIOR SHOWMANSHIP COMPETITION ON FRIDAY

NO CLASSES FOR LABRADOR RETRIEVERS FRIDAY & SATURDAY
NO CLASSES FOR SHETLAND SHEEPDOGS ~ SATURDAY

Supported Entries

Irish Wolfhound Association of New England ~ Saturday
Pilgrim Doberman Pinscher Club, Inc. ~ Friday & Saturday

**Officers of the St. Hubert Kennel Club, Inc.
MB-F Shows #1871 & #259 - 4-6 #5742 & #5551**

President Pat Campbell
 First Vice-President Donna Morrisette
 Second Vice-President Mike Sherman
 Treasurer Marc Campbell
 Recording Secretary Ken Scarpa
 Corresponding Secretary Judi Arsenault

46 Fowler Rd., Lebanon, CT 06249
 (860) 213-3183 Email: judith_k_arsenault@dom.com

Board of Directors

Yvonne Bunevich Ivy Plis Cindy Scarpa

Event Committee

Judi Arsenault, Show Chair
 46 Fowler Rd., Lebanon, CT 06249
 (860) 213-3183 Email: chromaeast@yahoo.com
 Sandra Jennings, Assistant Show Chair
 170 Brown Rd., Voluntown, CT 06384
 (401) 749-2898 E-mail: jennings.sandra.m@gmail.com
 Ivy Plis Donna Morrisette Mike Sherman

Committees

Trophies Ivy Plis
 Judges' Hospitality Lonny Cohen
 Grounds Marc Cohen & Barry Moran
 Concessions Penny Kretchmer

18 Wineberry Ln., Ballston Spa, NY 12020
 (518) 339-2075 or E-mail: pennybgl@nycap.rr.com

Chief Ring Steward Sandra Jennings
 (401) 749-2898 E-mail: jennings.sandra.m@gmail.com

Official Photographers

John & Andrea Ashbey
 P.O. Box 468, Gilbert, PA 18331
 (610) 681-4968
 (Only the Official Photographers may take win pictures.)

Veterinarian On Call

Brooklyn Veterinary Hospital
 150 Hartford Rd. (Route 6), Brooklyn, CT 06234 (860) 779-0608

24 Hour Emergency Clinics

Bolton Veterinary Hospital	Ocean State Veterinary Specialists
222 Boston Tpke., Bolton, CT 06043	1480 S. County Trl., E. Greenwich, RI 02818
(860) 646-6134 or (860) 456-4298	(401) 886-6787
31 miles from show site	32 miles from show site

EMT On Site

Mortlake Fire Company
 12 Canterbury Rd., Brooklyn, CT 06234
 (860) 774-2032

"Exhibitors should follow their veterinarian's recommendation to assure their dogs are free of internal and external parasites, any communicable diseases, and have appropriate vaccinations."

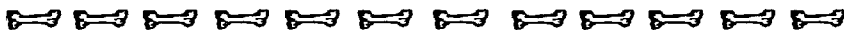

*Show Chair & Hospitality Chair
 will not exhibit dogs at these shows.*

ALL BREED TROPHIES MUST BE CLAIMED THE DAY OF THE SHOW. NONE WILL BE MAILED.

Friday

BEST IN SHOW AND GROUP PRIZES

Best in Show. Rosette & Rolling Wheelie Duffel Bag with SHKC Emblem offered by the St. Hubert Kennel Club, Inc.

Reserve Best in Show. Rosette and Tote Bag with SHKC Emblem offered by the St. Hubert Kennel Club, Inc.

First in Each Variety Group. Tote Bag with SHKC Emblem offered by the St. Hubert Kennel Club, Inc. unless otherwise specified.

Hound Group. Offered by Barbara Keck.

Working Group. Offered by Ken & Cindy Scarpa & Ivy Plis.

Herding Group. Offered by Donna Morrissette & Donna White.

First through Fourth in Each Variety Group. Rosette offered by the St. Hubert Kennel Club, Inc.

BEST OWNER-HANDLED IN SHOW & GROUP PRIZES

Best Owner-Handled in Show. Rosette and Tote Bag with SHKC Emblem offered by the St. Hubert Kennel Club, Inc.

Reserve Best Owner-Handled in Show. Rosette offered by the St. Hubert Kennel Club, Inc.

First in Each Owner-Handled Group. Rosette offered by the St. Hubert Kennel Club, Inc.

00000. BREED PRIZES

The St. Hubert Kennel Club, Inc. offers a Rosette for Best of Breed/Variety, Best of Opposite Sex to Best of Breed/Variety, Best of Winners, Winners Dog & Winners Bitch for clubs supporting their entry at this show.

Working Breeds

34200. DOBERMAN PINSCHERS

THE PILGRIM DOBERMAN PINSCHER CLUB, INC. WILL SUPPORT THE ENTRY OF DOBERMAN PINSCHERS AT THIS SHOW.

The following prizes are offered by the Pilgrim Doberman Pinscher Club unless otherwise specified.

Best of Breed.

Huggle Hound Knottie Plush Toy.

Dog Toy offered by Sandra Jennings.

Best of Opposite Sex to Best of Breed.

Huggle Hound Knottie Plush Toy.

Dog Toy offered by Sandra Jennings.

Best of Winners. Dog Toy offered by Sandra Jennings.

Winners Dog & Bitch.

Huggle Hound Knottie Plush Toy.

Dog Toy offered by Sandra Jennings.

Select Dog & Bitch.

Huggle Hound Knottie Plush Toy.

Dog Toy offered by Sandra Jennings.

Best Owner-Handled. Dog Toy offered by Sandra Jennings.

35100. GREAT DANES

Best of Breed. Dog Blanket offered by Al & Judi Arseneault and Ken & Cindy Scarpa.

Winners Dog & Bitch. \$10.00 Cash offered by Mike Sherman.

36600. NEWFOUNDLANDS

Best of Breed. Set of Two Newfoundland Campfire Mugs offered by Ivy Plis.

Herding Breeds

65500. AUSTRALIAN SHEPHERDS

Best of Breed. Australian Shepherd *Starry Night* Mug offered by Donna White.

66575. BERGAMASCO SHEEPDOGS

Best of Breed. \$50.00 Cash offered by Yvonne Bunevich.

66650. BERGER PICARDS

Best of Breed. Crate Pad offered by Ken & Cindy Scarpa.

67100. BRIARDS

Best of Breed. Briard Dangler by Carol Wolfram offered by Donna Morrisette.

Saturday

BEST IN SHOW AND GROUP PRIZES

Best in Show. Rosette & Rolling Wheelie Duffel Bag with SHKC Emblem offered by the St. Hubert Kennel Club, Inc.

Reserve Best in Show. Rosette and Tote Bag with SHKC Emblem offered by the St. Hubert Kennel Club, Inc.

First in Each Variety Group. Tote Bag with SHKC Emblem offered by the St. Hubert Kennel Club, Inc. unless otherwise specified.

Hound Group. Offered by Barbara Keck.

Working Group. Offered by Judi & Al Arsenaault and Ivy Plis.

Herding Group. Offered by Donna Morrisette & Donna White.

First through Fourth in Each Variety Group. Rosette offered by the St. Hubert Kennel Club, Inc.

BEST OWNER-HANDLED IN SHOW & GROUP PRIZES

Best Owner-Handled in Show. Rosette and Tote Bag with SHKC Emblem offered by the St. Hubert Kennel Club, Inc.

Reserve Best Owner-Handled in Show. Rosette offered by the St. Hubert Kennel Club, Inc.

First in Each Owner-Handled Group. Rosette offered by the St. Hubert Kennel Club, Inc.

00000. BREED PRIZES

The St. Hubert Kennel Club, Inc. offers a Rosette for Best of Breed/Variety, Best of Opposite Sex to Best of Breed/Variety, Best of Winners, Winners Dog & Winners Bitch for clubs supporting their entry at this show.

Hound Breeds

24300. DACHSHUNDS (LONGHAIRD)

Best of Variety. \$30.00 Cash offered by Barbara Keck.

27000. IRISH WOLFHOUNDS

THE IRISH WOLFHOUND ASSOCIATION OF NEW ENGLAND WILL SUPPORT THE ENTRY OF IRISH WOLFHOUNDS AT THIS SHOW.

The following prizes are offered by Marc & Pat Campbell and Karen Eberl, Howling Hall Irish Wolfhounds unless otherwise specified.

Best of Breed.

Embroidered Tote.

Pewter Memento offered by the Irish Wolfhound Association of New England.

Best of Opposite Sex to Best of Breed.

Embroidered Tote.

Pewter Memento offered by the Irish Wolfhound Association of New England.

Best of Winners. Pewter Memento offered by the Irish Wolfhound Association of New England.

Winners Dog & Bitch.

Embroidered Tote.

Pewter Memento offered by the Irish Wolfhound Association of New England.

First in Each Regular Class. Stainless Steel Bowl.

Working Breeds

34200. DOBERMAN PINSCHERS

THE PILGRIM DOBERMAN PINSCHER CLUB, INC. WILL SUPPORT THE ENTRY OF DOBERMAN PINSCHERS AT THIS SHOW.

The following prizes are offered by the Pilgrim Doberman Pinscher Club, Inc. unless otherwise specified.

Best of Breed.

Spring Plush Throw.

Dog Toy offered by Sandra Jennings.

Best of Opposite Sex to Best of Breed.

Spring Plush Throw.

Dog Toy offered by Sandra Jennings.

Best of Winners. Dog Toy offered by Sandra Jennings.

Winners Dog & Bitch.

Spring Plush Throw.

Dog Toy offered by Sandra Jennings.

Select Dog & Bitch.

Spring Plush Throw.

Dog Toy offered by Sandra Jennings.

Best Owner-Handled. Dog Toy offered by Sandra Jennings.

35100. GREAT DANES

Best of Breed. Dog Blanket offered by Al & Judi Arsenault and Ken & Cindy Scarpa.

Winners Dog & Bitch. \$10.00 Cash offered by Mike Sherman.

36600. NEWFOUNDLANDS

Best of Breed. Set of Two Newfoundland Campfire Mugs offered by Ivy Plis.

Herding Breeds

65500. AUSTRALIAN SHEPHERDS

Best of Breed. Best of Breed. Australian Shepherd *Starry Night* Mug offered by Donna White.

66575. BERGAMASCO SHEEPDOGS

Best of Breed. \$50.00 Cash offered by Yvonne Bunevich.

66650. BERGER PICARDS

Best of Breed. Crate Pad offered by Ken & Cindy Scarpa.

67100. BRIARDS

Best of Breed. Briard Dangler by Carol Wolfram offered by Donna Morrisette.

80000. JUNIOR SHOWMANSHIP COMPETITION **PRIZES**

Best Junior Handler.

Rosette & Tote Bag offered by the St. Hubert Kennel Club, Inc.

8" x 10" Winning Photo Compliments of John & Andrea Ashbey.

Reserve Best Junior Handler. Rosette offered by the St. Hubert Kennel Club, Inc.

First in Each Class. Rosette offered by the St. Hubert Kennel Club, Inc.



ATTENTION OWNERS/EXHIBITORS OF FOREIGN REGISTERED DOGS

If you are the owner/exhibitor of a dog registered with a foreign registry (not yet dual registered with AKC) please review the eligibility requirements in The Rules Applying to Dog Shows, chapter 11 section 1.

The dog show rules are posted on the AKC Web site at: <http://images.akc.org/pdf/rulebooks/RREGS3.pdf>
Most important to note are the following:

1. Dogs must be individually registered with the American Kennel Club by the day of the event to be eligible for exhibit in the Bred by Exhibitor class.
2. Dogs are eligible to compete in AKC events using the foreign registration for a period of 30 days. That 30-day period begins with the date of first exhibit, *regardless of whether the dog earned any points or awards*. To continue to compete in AKC events beyond the initial 30-day period the dog must be either individually AKC registered or by the date of the event have been granted an extension to exhibit using the foreign registration. The owner or agent can request an extension using the form found on the AKC Web site at: <http://images.akc.org/pdf/extenap.pdf>

If you have questions or need assistance with registration or obtaining an extension, please contact the AKC Special Services Department at: awards@akc.org or (919) 233-9767 (followed by selecting option 4).

THE CLUBS AND THEIR SUPERINTENDENT caution all persons entering the show site and show grounds against all hazards which may exist, including, but not limited to: Condition of the site/grounds, parking/loading/unloading areas, entrances, floors and stairways, elevators and escalators, floor coverings, walkways, tenting/canopies, electrical appliances, cords and fittings, exercise pens, and the presence of animals. All persons should take into consideration this is a sporting event and dress, act and exercise caution appropriate for the activity involved. All persons entering the show, the grounds, site and show areas for whatever purpose do so entirely at their own risk. By virtue of entering the show, the entrant has indicated their acceptance of the terms listed in this premium list and assumes all risks involved.

Only the Official Photographer and Vendor Photographers may take action or win pictures. Freelance Ringside Photographers will only be allowed as Vendor Photographers with the prior permission of the show-giving club through the Concession Chair. Vendor fees will be required in advance and proper ID Tags will be issued. Vendor Photographers will be expected to obtain written permission from the subjects of their photographs prior to any print or online public display. This policy does not preclude personal photography of one's own dogs. Please contact Penny Kretchmer at pennybgl@nycap.rr.com for more information.

PUBLICATION RIGHTS: By entering this show, all owners, handlers, breeders and kennels agree that all rights to televise, videotape, photograph, advertise, promote and publicize or otherwise exploit this show, or the persons or animals participating in it or the results of the competition before, during or after the event, shall belong solely to The American Kennel Club and their respective assigns, including the use of the names, likenesses or biographical matter of all dogs, owners, handlers, breeders and kennels participating in the show and no such owner, handler, breeder or kennel shall allow any other party to make commercial use of any videotape or photograph of any person or animal participating in this competition.

2023033001 2023033002

Entries Close at Superintendent's Office, 12:00 NOON, WEDNESDAY, APRIL 26, 2023, after which time entries cannot be accepted, cancelled, or substituted, except as provided for in Chapter 11, Section 6 of the Dog Show Rules.

Premium List

109th All-Breed Dog Show
(Unbenched)

Windham County Kennel Club, Inc.

(Member of the American Kennel Club)



Brooklyn Fairgrounds
15 Fairgrounds Rd., Brooklyn, CT 06234
Sunday, May 14, 2023

AKC National Owner-Handled Series

SHOW HOURS: 7:00 A.M. TO 7:00 P.M.

**ALL TOY, TERRIER & NON-SPORTING BREEDS, 4 & UNDER 6 MONTHS
PUPPY COMPETITION & OPEN SHOWS WILL BE JUDGED INDOORS.
ALL OTHER JUDGING WILL BE OUTDOORS.**

NO CLASSES FOR IRISH SETTERS

Supported Entries

Pilgrim Doberman Pinscher Club, Inc.
Border Terrier Club of America, Inc.
(Sweepstakes & Veteran Sweepstakes)
Yankee Pug Dog Club

**Officers of the Windham County Kennel Club, Inc.
MB-F Show #932 & 4-6 #6016**

President Kim R. Holmes
Vice-President Marc Cohen
Treasurer Nanette Prideaux
Secretary Lonny S. Cohen
P.O. Box 677, Columbia, CT 06237 (203) 631-2460 E-mail: nutmeg4141@gmail.com

Delegate to the American Kennel Club

Frederick R. Vogel

Board of Directors

Sharon Kania June Mathieu Laurie Maulucci
Barry Moran Carol F. Vogel

Event Committee

Kim R. Holmes, Show Chair
213 Horiska Rd., Lebanon, CT 06249
(860) 617-3871 E-mail: akitacameo@aol.com
Lonny S. Cohen, Assistant Show Chair
P.O. Box 677, Columbia, CT 06237
(203) 631-2460 E-mail: nutmeg4141@gmail.com
Marc Cohen Laurie Maulucci Barry Moran Leanne Moran

Committees

Judges' Hospitality Lonny S. Cohen
Trophies Leanne Moran
Grounds Marc Cohen & Barry Moran
Concessions Penny Kretchmer, 18 Wineberry Ln., Ballston Spa, NY 12020
(518) 339-2075 or E-mail: pennybgl@nycap.rr.com
Chief Ring Steward Sandra Jennings
(401) 749-2898 E-mail: jennings.sandra.m@gmail.com

Official Photographers

John & Andrea Ashbey
P.O. Box 468, Gilbert, PA 18331 (610) 681-4968
(Only the Official Photographers may take win pictures.)

Veterinarian On Call

Brooklyn Veterinary Hospital
150 Hartford Rd. (Route 6), Brooklyn, CT 06234 (860) 779-0608

24 Hour Emergency Clinics

Bolton Veterinary Hospital Ocean State Veterinary Specialists
222 Boston Tpke., Bolton, CT 06043 1480 S. County Trl., E. Greenwich, RI 02818
(860) 646-6134 or (860) 456-4298 (401) 886-6787
31 miles from show site 32 miles from show site

EMT On Site

Mortlake Fire Company
12 Canterbury Rd., Brooklyn, CT 06234 (860) 774-2032

“Exhibitors should follow their veterinarian's recommendation to assure their dogs are free of internal and external parasites, any communicable diseases, and have appropriate vaccinations.”

In compliance with the recommendations of the Connecticut Veterinary Medical Association and the State Veterinarian, and to protect your dog, please be advised that all entrants to the Windham County Kennel Club, Inc. Show should be vaccinated against Distemper, Hepatitis, Rabies & Parvo Virus.

***Show Chair & Hospitality Chair
will not exhibit dogs at this show.***

**WINDHAM COUNTY KENNEL CLUB, INC. RESERVES THE RIGHT TO SUBSTITUTE
UNAVAILABLE TROPHIES WITH ONES OF EQUAL OR GREATER VALUE.**

BEST IN SHOW AND GROUP PRIZES

Best in Show. Rosette & Director's Chair with Club Logo offered by the Windham County Kennel Club, Inc.

Reserve Best in Show. Rosette & Director's Chair with Club Logo offered by the Windham County Kennel Club, Inc.

First in Each Variety Group. Rosette & Grooming Towel with Club Logo offered by the Windham County Kennel Club, Inc.

Second through Fourth in Each Variety Group. Rosette offered by the Windham County Kennel Club, Inc.

BEST OWNER-HANDLED IN SHOW & GROUP PRIZES

Best Owner-Handled in Show. Rosette & Director's Chair with Club Logo offered by the Windham County Kennel Club, Inc.

Reserve Best Owner-Handled in Show. Rosette & Director's Chair with Club Logo offered by the Windham County Kennel Club, Inc.

First in Each Owner-Handled Group. Rosette & Grooming Towel with Club Logo offered by the Windham County Kennel Club, Inc.

Second through Fourth in Each Owner-Handled Group. Rosette offered by the Windham County Kennel Club, Inc.

00000. BREED PRIZES

The Windham County Kennel Club, Inc. offers a Rosette for Best of Breed/Variety, Best of Opposite Sex to Best of Breed/Variety, Best of Winners, Winners Dog & Winners Bitch for clubs Supporting their Entry at this show.

The Windham County Kennel Club, Inc. offers a Rosette for Best in Sweepstakes, Best of Opposite Sex to Best in Sweepstakes, Best in Veteran Sweepstakes & Best of Opposite Sex to Best in Veteran Sweepstakes for all clubs considering classes at this show as their Supported Entry unless otherwise specified.

All Breed Trophies must be claimed the day of the show. None will be mailed.

Working Breeds

34200. DOBERMAN PINSCHERS

THE PILGRIM DOBERMAN PINSCHER CLUB, INC. WILL SUPPORT THE ENTRY OF DOBERMAN PINSCHERS AT THIS SHOW.

The following prizes are offered by the Pilgrim Doberman Pinscher Club, Inc.

Best of Breed. Huggle Hound Bone Plush Toy.

Best of Opposite Sex to Best of Breed. Huggle Hound Bone Plush Toy.

Winners Dog & Bitch. Huggle Hound Bone Plush Toy.

Select Dog & Bitch. Huggle Hound Bone Plush Toy.

Terrier Breeds

42000. BORDER TERRIERS

THE BORDER TERRIER CLUB OF AMERICA, INC. WILL SUPPORT THE ENTRY OF BORDER TERRIERS AT THIS SHOW.

The following prizes are offered by the Northeast Border Terrier Club.

00100. SWEEPSTAKES

Judge: Ms. Sheila Demers

The Sweepstakes is open to all Border Terriers who are 6 months & under 18 months of age on the day of the show. All dogs entered in Sweepstakes must also be entered in a Regular Class. Sweepstakes will be judged prior to the Regular Classes. Indicate Sweepstakes and age division on the regular entry form under "Additional Classes." **Entry fee is \$18.00.**

Classification

10100- Puppy Dogs, 10900- 6 months & under 9 months 10100- Puppy Dogs, 11000- 9 months & under 12 months
10200- Junior Dogs, 11100- 12 months & under 18 months
(Same Classes for Bitches)

Prize Money

After 35% has been deducted by the club for expenses, the remainder will be divided by class as follows:

First - 40%

Second - 30%

Third - 20%

Fourth - 10%

SWEEPSTAKES PRIZES

Best in Sweepstakes. Cheese Board with Border Terrier Artwork by Roger Kibbee.

Best of Opposite Sex to Best in Sweepstakes. Small Fox Print Shoulder Bag.

00100. VETERAN SWEEPSTAKES

Judge: Ms. Sheila Demers

The Veteran Sweepstakes is open to all Border Terriers who are 6 years & over on the day of the show. Dogs entered in Veteran Sweepstakes need not be entered in Regular Classes. Neutered dogs and spayed bitches may be entered in Veteran Sweepstakes. Veteran Sweepstakes will be judged prior to the Regular Classes. Indicate Veteran Sweepstakes and age division on the regular entry form under "Additional Classes." **Entry fee is \$18.00.**

Classification

76000- Veteran Sweepstakes Dogs, 24100- 6 years & under 9 years

76000- Veteran Sweepstakes Dogs, 36800- 9 years & over
(Same Classes for Bitches)

Prize Money

After 35% has been deducted by the club for expenses, the remainder will be divided by class as follows:

First - 40%

Second - 30%

Third - 20%

Fourth - 10%

VETERAN SWEEPSTAKES PRIZES

Best in Veteran Sweepstakes. Cheese Board with Border Terrier Artwork by Roger Kibbee.

Best of Opposite Sex to Best in Veteran Sweepstakes. Small Fox Print Shoulder Bag.

BREED PRIZES

Best of Breed. Cheese Board with Border Terrier Artwork by Roger Kibbee.

Best of Opposite Sex to Best of Breed. Insulated Border Terrier Themed Water Bottle.

Winners Dog & Bitch. Border Terrier Themed Bag.

Reserve Winners Dog & Bitch. Border Terrier Themed Cotton Tote.

Veteran Dogs & Bitches. First, Border Terrier Print Shoulder Bag.

Working Dogs & Bitches. First, Border Terrier Themed Apron.

Toy Breeds

57500. PUGS

THE YANKEE PUG DOG CLUB WILL SUPPORT THE ENTRY OF PUGS AT THIS SHOW.

The following prizes are offered by Yankee Pug Dog Club through the generosity of its members.

Best of Breed. Pug Plate.

Best of Opposite Sex to Best of Breed. Pug Print.

Best of Winners. Pug Figurine.

Winners Dog & Bitch. Pug Figurine.

Reserve Winners Dog & Bitch. Pug Figurine.

Select Dog & Bitch. Pug Pin.

80000. JUNIOR SHOWMANSHIP COMPETITION **PRIZES**

Best Junior Handler.

Rosette & \$50.00 Happy Dog of Cape Cod Gift Certificate offered by the Windham County Kennel Club, Inc.
8" x 10" Color Photo of Win offered by John & Andrea Ashbey.

Reserve Best Junior Handler. Rosette offered by the Windham County Kennel Club, Inc.

First in Each Class. \$10.00 Happy Dog of Cape Cod Gift Certificate offered by the Windham County Kennel Club, Inc.

RESULTS ...

REAL Fast

AS THEY HAPPEN

REAL Convenient

SHOW RESULTS FOR ANY MB-F SHOW
IN YOUR EMAIL, OR VIA TEXT.

REAL Affordable

(FREE! FIRST 30 DAYS OF NEW
MY INFODOG PROFESSIONAL MEMBERSHIP)

REAL Easy

JUST GO TO

www.infodog.com/my/plans/index.htm

For details and to sign up.



...YOU'LL BE

REAL HAPPY!

NOTICE TO EXHIBITORS

Telegraph, Telephone (Except Dial-N-Entry®) and Unsigned Entries Cannot Be Accepted. Entries Not On Official AKC Entry Forms, Downloaded and/or Photocopies of Entry Forms without Agreement and Rules on the reverse side of the Official AKC Entry Form are NOT ACCEPTABLE.

Mail All Entries With Fees to MB-F, Inc., Superintendent, P.O. Box 22107, Greensboro, NC 27420. Entries received without fees will not be accepted. Acknowledgement of entries will be made as soon as practicable with tickets and/or identification cards. The person accompanying a dog must show tickets of admission and identification before the dog will be received. **Should such acknowledgement not be received by the exhibitor** within a reasonable time, please verify your entry with the MB-F Office in North Carolina.

For Hand Delivery, street address: 620 Industrial Ave., Greensboro, NC 27406 or 32351 Edward Ave., Madison Heights, MI 48071.

Entries may be made online - www.infodog.com or through Dial-N-Entry® - (1-800) 334-8978 or (336) 379-9605.

Fax Entries, 1-336-272-0864 or 1-800-SHO-FAXS. Both sides of entry form must be transmitted. Entries must be accompanied by a cover sheet stating the number of pages, what shows and how many dogs per show. Visa/Mastercard/Discover/American Express number and expiration date, as well as the printed cardholder's name and address must be included on cover sheet. Visa/Mastercard/Discover/American Express number, expiration date and cardholder's name must appear on each entry. Fax entries must be received by the closing hour/date. Fax fee: \$4.50 per entry in addition to entry fee. All credit card entries, regardless of method submitted, are processed through the Fax program and are charged the \$4.50 administrative fee. This Fax Fee is subject to change without notice.

Make All Checks and Money Orders payable to MB-F, Inc. **CANADIAN/FOREIGN** exhibitors must make fees payable in U.S. FUNDS. When you provide a check as payment, you authorize us to either use information from your check to make a one-time electronic fund transfer from your account or to process the payment as a check. Please mail checks or money orders with entries. Superintendent assumes no responsibility for cash sent through the mail. Tabulate carefully. Due to cost of processing, no refunds \$4.00 and under will be made.

Post Dated Checks, Returned Checks and Declined Credit Cards do not constitute a valid entry fee. The Superintendent will add a collection fee to the amount of each returned check or declined card. Subsequent returned checks or declined cards from the same exhibitors may result in their being put on a **CASH ONLY** basis.

CHARGEBACKS on Credit Cards are considered a violation of your agreement to pay the required entry fee for entry into a show and the AKC Compliance Dept. will be notified for their disciplinary action. Also, if this remains a bad debt, the club may decline future entries for their shows and the superintendent will decline future entries for ANY show submitted via any method of payment until the debt is paid (Chap 11, Sec 15, AKC Rules Applying to Dog Shows). Thereafter, the superintendent will refuse all future credit card entries from the exhibitor. All future entries must be paid for in cash or by money order or check.

An AKC Recording Fee of \$0.50 first entry only and an AKC Event Service Fee of \$3.00 per entry will be required for each dog entered at any Licensed or Member Club Show, Obedience Trial or Tracking Test. An AKC Recording Fee of \$3.50 will be required for each first entry and \$3.00 each additional entry in any Licensed or Member Club Rally Trial. An AKC Event Service Fee of \$2.00 per entry will be required for each dog entered at any Open Show. All Recording and Event Service Fees are paid to the American Kennel Club. **(There is no Recording Fee or Event Service Fee for Junior Showmanship, Sweepstakes, Futurities, Brace/Team, Multi-Dog Classes or Special Attractions.)**

No Entry shall be made and no entry shall be accepted which specifies any conditions as to its acceptance.

Entry Fees shall not be refunded in the event that a dog is absent, disqualified, excused by Veterinarian or Judge, or barred from competition by action of the Event Committee. If because of riots, wars, strikes, civil disturbances, national emergencies, health emergencies, and the dictates of law enforcement or of the owner(s) of the grounds and/or facilities or other acts beyond the control of the management, it is impossible to open or to complete the event, no refund of entry fee will be made. Extreme weather conditions, such as, but not limited to snow storms, hurricanes, lightning, extreme heat, heavy rains, or other circumstances including, but not limited to, the condition of the facilities or grounds and/or the ingress and egress from the grounds, must be considered for the health and safety of the dogs, exhibitors and spectators. The well-being of dogs, exhibitors and spectators is of paramount importance and, in the event it is necessary to cancel or stop the event before completion, no refund of entry fee will be made. To find out about any AKC event cancellations call the AKC Event Cancellation Hotline (877) 252-3229.

No Refund for Duplicate Entries. Every effort to find all duplicate entries will be made; however, if entry has been processed, no refund will be made. **An Administrative Fee of \$4.00 will be charged or withheld from refunds for duplicate entries.**

An Administrative Fee of \$4.00 will be withheld from all refunds for entries cancelled prior to the closing of entries.

Errors on Entry Blanks. Owners are responsible for errors in making out entry forms, whoever may make such errors, and no entry fee will be refunded in event of such errors or cancellation of entries after the published closing date.

Each Owner and Agent listed on the entry form and/or individual responsible for the dog at a show is bound by the Certification and Agreement on the front and back of the entry form regardless of who may have completed & submitted the entry form.

As specified in Chapter 12, Section 4 of the AKC Rules Applying to Dog Shows, information contained on the entry form is required to be published in the club's show catalog. This information is also subject to publication in other media.

Dogs May Arrive any time prior to their scheduled time of judging. **Dogs not required for further judging will be excused.**

Judges Will Not Wait for Any Dog Holding Up a Class. Owners or agents alone are responsible for the presence of their dogs in the judging ring when their classes are called to be judged.

All Dogs Present must be held on leash or confined to their crates except when being judged or when in the exercising ring.

Class Cash Prizes will be paid in the ring to the person showing the dog. Claims for prize money must be made in the ring before the judging of that breed is over, and the Superintendent's Office advised at once. The Superintendent and Show-Giving Club disclaim any liability for cash prizes after the judging of the breed is over.

No gasoline or diesel generators are permitted inside any building or within 100 feet of any tent in which this dog show is conducted.

HOW TO USE THE ENTRY BLANK

Use one entry blank per dog only if information is exactly the SAME for each event. Carefully check the block (blocks) for each event in which you wish to enter your dog. You MUST use a SEPARATE entry blank if you are entering your dog in a different class on different events.

OFFICIAL ENTRY FORM

Brooklyn Fairgrounds, 15 Fairgrounds Rd., Brooklyn, CT 06234

- 1871 ST. HUBERT KENNEL CLUB, INC. (BREED) - FRIDAY, MAY 12, 2023 - 2023170101
 5742 ST. HUBERT KENNEL CLUB, INC. (4-6 MOS) - FRIDAY, MAY 12, 2023 - 2023170103
 259 ST. HUBERT KENNEL CLUB, INC. (BREED) - SATURDAY, MAY 13, 2023 - 2023170102
 5551 ST. HUBERT KENNEL CLUB, INC. (4-6 MOS) - SATURDAY, MAY 13, 2023 - 2023170104
 932 WINDHAM COUNTY KENNEL CLUB, INC. (BREED) - SUNDAY, MAY 14, 2023 - 2023033001
 6016 WINDHAM COUNTY KENNEL CLUB, INC. (4-6 MOS) - SUNDAY, MAY 14, 2023 - 2023033002

Entry Fees Each Event: SEE PAGE 2.

Entries Close at Superintendent's Office at **12:00 NOON, WEDNESDAY, APRIL 26, 2023**, after which time entries cannot be accepted, cancelled, or substituted, except as provided for in Chapter 11, Section 6 of the Dog Show Rules.

Mail Entries With Fees To: MB-F, Inc., Superintendent, P.O. Box 22107, Greensboro, NC 27420.

Make Checks or Money Orders Payable To: MB-F, Inc. **Canadian/Foreign Exhibitors must make fees payable in U.S. Funds.** When you provide a check as payment, you authorize us to either use information from your check to make a one-time electronic fund transfer from your account or to process the payment as a check.

I ENCLOSE \$ _____ for entry fees

IMPORTANT-Read Carefully Instructions on Reverse Side Before Filling Out. Numbers in the boxes indicate sections of the instructions relevant to the information needed in that box (PLEASE PRINT)

BREED ⁵		VARIETY ¹		SEX	
DOG SHOW CLASS ^{2,3}			CLASS ³ DIVISION <small>Weight, color, etc.</small>		
ADDITIONAL CLASSES	OBEDIENCE CLASS (Jump Height)	RALLY CLASS (Jump Height)	JR. SHOWMANSHIP CLASS		
NAME OF (See Back) JUNIOR HANDLER (if any)				JR. HANDLER NUMBER	
FULL NAME OF DOG					
<input type="checkbox"/> AKC® NO. <input type="checkbox"/> PAL/ILP NO. <input type="checkbox"/> FOREIGN REG NO. & COUNTRY			Enter number here DATE OF BIRTH PLACE OF BIRTH (list country) <small>Do not print the above in catalog</small>		
BREEDER					
SIRE					
DAM					
ACTUAL OWNER(S) ⁴ _____ <small>(Please Print)</small>					
OWNER'S ADDRESS _____					
CITY _____		STATE _____		ZIP _____	
NAME OF OWNER'S AGENT (IF ANY) AT THE SHOW _____					

I CERTIFY that I am the actual owner of the dog, or that I am the duly authorized agent of the actual owner whose name I have entered above. In consideration of the acceptance of this entry, I (we) agree to abide by the rules and regulations of the American Kennel Club in effect at the time of this event, and by any additional rules and regulations appearing in the premium list for this event, and further agree to be bound by the "Agreement" printed on the reverse side of this entry form. I (we) certify and represent that the dog entered is not a hazard to persons or other dogs. This entry is submitted for acceptance on the foregoing representation and Agreement. I (we) agree to conduct myself (ourselves) in accordance with all such Rules and Regulations (including all provisions applying to discipline) and to abide by any decisions made in accord with them.

SIGNATURE of owner or his/her agent
duly authorized to make this entry _____

TELEPHONE # _____ Are you a new exhibitor? Yes No Owner/Handled Eligible? Yes No

E-MAIL Address _____
(An acknowledgement or receipt of entry may be sent to this e-mail address)

Emergency contact: _____ Telephone _____

Green Option: Check box to receive ID/Judging Program and/or Premium List information by E-Mail only, in lieu of a printed copy through the US Postal Mail.

AGREEMENT

I (we) agree that the club holding this event has the right to refuse this entry for cause which the club shall deem sufficient. In consideration of the acceptance of this entry and of the holding of this event and of the opportunity to have the dog judged and to win prizes, ribbons, or trophies, I (we) agree to hold the AKC, the event-giving club, their members, directors, governors, officers, agents, superintendents or event secretary and the owner and/or lessor of the premises and any provider of services that are necessary to hold this event and any employees or volunteers of the aforementioned parties, and any AKC approved judge, judging at this event, harmless from any claim for loss or injury which may be alleged to have been caused directly or indirectly to any person or thing by the act of this dog while in or about the event premises or grounds or near any entrance thereto, and I (we) personally assume all responsibility and liability for any such claim; and I (we) further agree to hold the aforementioned parties harmless from any claim for loss, injury or damage to this dog.

Additionally, I (we) hereby assume the sole responsibility for and agree to indemnify, defend and save the aforementioned parties harmless from any and all loss and expense (including legal fees) by reason of the liability imposed by law upon any of the aforementioned parties for damage because of bodily injuries, including death at any time resulting therefrom, sustained by any person or persons, including myself (ourselves), or on account of damage to property, arising out of or in consequence of my (our) participation in this event, however such, injuries, death or property damage may be caused, and whether or not the same may have been caused or may be alleged to have been caused by the negligence of the aforementioned parties or any of their employees, agents, or any other persons. **I (WE) AGREE THAT ANY CAUSE OF ACTION, CONTROVERSY OR CLAIM ARISING OUT OF OR RELATED TO THE ENTRY, EXHIBITION OR ATTENDANCE AT THE EVENT BETWEEN THE AKC AND THE EVENT-GIVING CLUB (UNLESS OTHERWISE STATED IN ITS PREMIUM LIST) AND MYSELF (OURSELVES) OR AS TO THE CONSTRUCTION, INTERPRETATION AND EFFECT OF THIS AGREEMENT SHALL BE SETTLED BY ARBITRATION PURSUANT TO THE APPLICABLE RULES OF THE AMERICAN ARBITRATION ASSOCIATION. HOWEVER, PRIOR TO ARBITRATION ALL APPLICABLE AKC BYLAWS, RULES, REGULATIONS AND PROCEDURES MUST FIRST BE FOLLOWED AS SET FORTH IN THE AKC CHARTER AND BYLAWS, RULES, REGULATIONS, PUBLISHED POLICIES AND GUIDELINES.**

INSTRUCTIONS

- (Variety) if you are entering a dog of breed in which there are varieties for show purposes, please designate the particular variety you are entering, i.e., Cocker Spaniel (solid color black, ASCOB, parti-color), Beagles (not exceeding 13 in., over 13 in. but not exceeding 15 in.), Dachshunds (longhaired, smooth, wirehaired), Collies (rough, smooth), Bull Terriers (colored, white), Manchester Terriers (standard, toy), Chihuahuas (smooth coat, long coat), English Toy Spaniels (King Charles and Ruby, Blenheim and Prince Charles), Poodles (toy, miniature, standard).
- The following categories of dogs may be entered and shown in Best of Breed competition: Dogs that are Champions of Record and dogs which, according to their owners' records, have completed the requirements for a championship, but whose championships are unconfirmed. The showing of unconfirmed Champions in Best of Breed competition is limited to a period of 90 days from the date of the show where the dog completed the requirements for a championship.
- (Event Class) Consult the classification in this premium list. If the event class in which you are entering your dog is divided, then, in addition to designating the class, specify the particular division of the class in which you are entering your dog, i.e. age division, color division, weight division.
- A dog must be entered in the name of the person who actually owned it at the time entries for an event closed. If a registered dog has been acquired by a new owner it must be entered in the name of its new owner in any event for which entries closed after the date of acquirement, regardless of whether the new owner has received the registration certificate indicating that the dog is recorded in his/her name. State on entry form whether transfer application has been mailed to the AKC. (For complete rules, refer to Chapter 11, Section 3.)
- Mixed Breed dogs entering classes for Agility, Obedience, and Rally trials should mark Breed as "All-American Dog/Mixed Breed." Sire and Dam information shall remain blank for mixed breed entrants.

If this entry is for Junior Showmanship, please give the following information:

JUNIOR SHOWMANSHIP _____

JR.'S DATE OF BIRTH _____

AKC JUNIOR HANDLER NUMBER _____

The above number MUST be included. Should you not have your Junior Handler number, this may be obtained from the American Kennel Club. Phone: (919) 233-9767.

By signing the entry form I (we) certify that the Junior Showman does not now, and will not at any time, act as an agent/handler for pay while continuing to compete in Junior Showmanship.

ADDRESS _____

CITY _____ STATE _____ ZIP _____

If Junior Handler is not the owner of the dog identified on the face of this form, what is the relationship of the Junior Handler to the Owner?

AEN999 (01/19) v1.0P Hybr_CF

2023170105 2023170106

Entries Close at Superintendent's Office at 12:00 NOON, WEDNESDAY, APRIL 26, 2023, after which time entries cannot be accepted, cancelled or substituted, except as provided for in Chapter 11, Section 6 of the Dog Show Rules.

Premium List

Two Miscellaneous & FSS Breeds Open Shows

(Unbenched)

St. Hubert Kennel Club, Inc.

(American Kennel Club Licensed)



Brooklyn Fairgrounds
15 Fairgrounds Rd.
Brooklyn, CT 06234

SATURDAY
MARCH 13, 2023

SHOW HOURS: 7:00 A.M. TO 7:00 P.M.
ALL JUDGING WILL BE INDOORS

**Officers of the St. Hubert Kennel Club, Inc.
MB-F Shows #2051 & #140**

President Pat Campbell
 First Vice-President Donna Morrissette
 Second Vice-President Mike Sherman
 Treasurer Marc Campbell
 Recording Secretary Ken Scarpa
 Corresponding Secretary Judi Arsenault
 46 Fowler Rd., Lebanon, CT 06249 (860) 213-3183 Email: judith_k_arsenault@dom.com

Board of Directors

Yvonne Bunevich Ivy Plis Cindy Scarpa

Event Committee

Judi Arsenault, Show Chair
 46 Fowler Rd., Lebanon, CT 06249
 (860) 213-3183 Email: chromaeast@yahoo.com

See page 18 for additional committees, photographer & veterinarian information.

RIBBON COLORS

All clubs or associations holding dog shows under the rules of The American Kennel Club, except sanctioned matches, shall use the following colors for their prize ribbons or rosettes, in the regular classes of The American Kennel Club and the regular group classes:

Classes	Miscellaneous Group
First Prize Rose	First in Group Rose
Second Prize Brown	Second in Group Brown
Third Prize Light Green	Third in Group Light Green
Fourth Prize Gray	Fourth in Group Gray
Best of Breed Orange	FSS Group
Best of Opposite Sex to	First in Group Rose
Best of Breed Lavender	Second in Group Brown
Best in Open Show Pink and Green	Third in Group Light Green
	Fourth in Group Gray

Refer to PRIZES for other prizes that may be offered for the categories above.

CLASSIFICATION

The class numbers in *italic type* are for an exhibitor computer entry-inquiry system. These numbers SHOULD NOT be used on entry forms.

Classes

00300. Puppy Dogs, *10350.* 4 & Under 6 Months
00300. Puppy Dogs, *10900.* 6 & Under 9 Months
00300. Puppy Dogs, *11000.* 9 & Under 12 Months
00500. Bred by Exhibitor Dogs
00700. Open Dogs
 (Same Classes for Bitches)

DOGS ELIGIBLE TO ENTER

This event is open to all dogs four (4) months of age or older that are registered with the American Kennel Club or approved Foundation Stock Service (FSS) breeds are eligible to participate. No Champions of Record may compete in an Open Show. Professional handlers or agents are only permitted to exhibit in FSS Open Shows if they are listed as an owner of record of the dog being exhibited. *Professional handlers are defined as any person who belongs or has belonged to a professional handlers' organization, distributed rate cards, or otherwise advertised or represented themselves as handling dogs for pay.*

Dogs should be physically sound. No dog shall be judged if it is taped, bandaged, glued or has stitches anywhere including ears or tail in any way or has anything attached to it for medical purposes. Refer to Chapter 2 of the Registration and Discipline Rules for the listing of registrable breeds that may participate. Puppies under four (4) months of age are strictly prohibited from the event grounds.

Judges

Mrs. Lonny S. Cohen P.O. Box 677, Columbia, CT 06237
Mr. Frederick R. Vogel..... 31 Jericho Rd., Pomfret Ctr., CT 06259

BEST IN OPEN SHOW

MISCELLANEOUS GROUP

FSS GROUP

SHOW #1

Mr. Frederick R. Vogel

Mr. Frederick R. Vogel

Mr. Frederick R. Vogel

SHOW #2

Mrs. Lonny S. Cohen

Mrs. Lonny S. Cohen

Mrs. Lonny S. Cohen

MISCELLANEOUS CLASSES

Danish-Swedish Farmdogs

Dutch Shepherds

Kai Kens

Japanese Akitainu

Lancashire Heelers

Norrbottenspets

Peruvian Inca Orchids

Portuguese Podengos

Russian Tsvetnaya Bolonkas

Small Munsterlanders

Teddy Roosevelt Terriers

SHOW #1

Mr. Vogel

Mr. Vogel

Mr. Vogel

Mr. Vogel

Mr. Vogel

Mr. Vogel

Mr. Vogel

Mr. Vogel

Mr. Vogel

Mr. Vogel

Mr. Vogel

SHOW #2

Mrs. Cohen

Mrs. Cohen

Mrs. Cohen

Mrs. Cohen

Mrs. Cohen

Mrs. Cohen

Mrs. Cohen

Mrs. Cohen

Mrs. Cohen

Mrs. Cohen

Mrs. Cohen

FOUNDATION STOCK SERVICE

Alaskan Klee Kai

American Bulldogs

American Leopard Hounds

Appenzeller Sennenhundes

Australian Kelpies

Australian Stumpy-Tail Cattle Dogs

Barbados da Terceira

Basset Fauve de Bretagnes

Bavarian Mountain Scent Hounds

Bohemian Shepherds

Bolognese

Braque du Bourbonnais

Braque Francais Pyreneans

Broholmers

Carolina Dogs

Catahoula Leopard Dogs

Caucasian Shepherd Dogs

Central Asian Shepherd Dogs

Croatian Sheepdogs

Czechoslovakian Vlcsaks

Deutscher Wachtelhunde

Drentsche Patrijshonden

Drevers

Estrela Mountain Dogs

Eurasiers

French Spaniels

German Longhaired Pointers

German Spitz

SHOW #1

Mr. Vogel

Mr. Vogel

Mr. Vogel

Mr. Vogel

Mr. Vogel

Mr. Vogel

Mr. Vogel

Mr. Vogel

Mr. Vogel

Mr. Vogel

Mr. Vogel

Mr. Vogel

Mr. Vogel

Mr. Vogel

Mr. Vogel

Mr. Vogel

Mr. Vogel

Mr. Vogel

Mr. Vogel

Mr. Vogel

Mr. Vogel

Mr. Vogel

Mr. Vogel

Mr. Vogel

Mr. Vogel

Mr. Vogel

Mr. Vogel

Mr. Vogel

SHOW #2

Mrs. Cohen

Mrs. Cohen

Mrs. Cohen

Mrs. Cohen

Mrs. Cohen

Mrs. Cohen

Mrs. Cohen

Mrs. Cohen

Mrs. Cohen

Mrs. Cohen

Mrs. Cohen

Mrs. Cohen

Mrs. Cohen

Mrs. Cohen

Mrs. Cohen

Mrs. Cohen

Mrs. Cohen

Mrs. Cohen

Mrs. Cohen

Mrs. Cohen

Mrs. Cohen

Mrs. Cohen

Mrs. Cohen

Mrs. Cohen

Mrs. Cohen

Mrs. Cohen

Mrs. Cohen

Mrs. Cohen

Hamiltonstovares	Mr. Vogel	Mrs. Cohen
Hanoverian Scenthounds	Mr. Vogel	Mrs. Cohen
Hokkaidos	Mr. Vogel	Mrs. Cohen
Hovawarts	Mr. Vogel	Mrs. Cohen
Jagdterriers	Mr. Vogel	Mrs. Cohen
Japanese Spitzes	Mr. Vogel	Mrs. Cohen
Japanese Terriers	Mr. Vogel	Mrs. Cohen
Jindos	Mr. Vogel	Mrs. Cohen
Karelian Bear Dogs	Mr. Vogel	Mrs. Cohen
Kishu Kens	Mr. Vogel	Mrs. Cohen
Kromfohrlanders	Mr. Vogel	Mrs. Cohen
Lapponian Herders	Mr. Vogel	Mrs. Cohen
Mountain Curs	Mr. Vogel	Mrs. Cohen
Perro de Presa Canario	Mr. Vogel	Mrs. Cohen
Porcelaines	Mr. Vogel	Mrs. Cohen
Portuguese Pointers	Mr. Vogel	Mrs. Cohen
Portuguese Sheepdogs	Mr. Vogel	Mrs. Cohen
Pudelpointers	Mr. Vogel	Mrs. Cohen
Pyrenean Mastiffs	Mr. Vogel	Mrs. Cohen
Rafeiro do Alentejos	Mr. Vogel	Mrs. Cohen
Romanian Carpathian Shepherd Dogs	Mr. Vogel	Mrs. Cohen
Romanian Mioritic Shepherd Dogs	Mr. Vogel	Mrs. Cohen
Schapendoes	Mr. Vogel	Mrs. Cohen
Segugi Italiani	Mr. Vogel	Mrs. Cohen
Shikoku	Mr. Vogel	Mrs. Cohen
Slovakian Wirehaired Pointers	Mr. Vogel	Mrs. Cohen
Slovensky Cuvac	Mr. Vogel	Mrs. Cohen
Slovensky Kopovs	Mr. Vogel	Mrs. Cohen
Spanish Mastiffs	Mr. Vogel	Mrs. Cohen
Stabyhouns	Mr. Vogel	Mrs. Cohen
Swedish Lapphunds	Mr. Vogel	Mrs. Cohen
Taiwan Dogs	Mr. Vogel	Mrs. Cohen
Thai Ridgebacks	Mr. Vogel	Mrs. Cohen
Tornjaks	Mr. Vogel	Mrs. Cohen
Tosas	Mr. Vogel	Mrs. Cohen
Transylvanian Hounds	Mr. Vogel	Mrs. Cohen
Treeing Tennessee Brindle Coonhounds	Mr. Vogel	Mrs. Cohen
Volpini Italiani	Mr. Vogel	Mrs. Cohen
Wetterhouns	Mr. Vogel	Mrs. Cohen
Working Kelpies	Mr. Vogel	Mrs. Cohen
Yakutian Laikas	Mr. Vogel	Mrs. Cohen

BEST IN OPEN SHOW AND GROUP PRIZES SHOW #1

Best in Open Show. Rosette & Tote Bag offered by the St. Hubert Kennel Club, Inc.

First through Fourth in Miscellaneous Group. Ribbon offered by the St. Hubert Kennel Club, Inc.

First through Fourth in FSS Group. Ribbon offered by the St. Hubert Kennel Club, Inc.

BEST IN OPEN SHOW AND GROUP PRIZES SHOW #2

Best in Open Show. Rosette & Tote Bag offered by the St. Hubert Kennel Club, Inc.

First through Fourth in Miscellaneous Group. Ribbon offered by the St. Hubert Kennel Club, Inc.

First through Fourth in FSS Group. Ribbon offered by the St. Hubert Kennel Club, Inc.

2023033003 2023033004

Entries Close at Superintendent's Office at 12:00 NOON, WEDNESDAY, APRIL 26, 2023, after which time entries cannot be accepted, cancelled or substituted, except as provided for in Chapter 11, Section 6 of the Dog Show Rules.

Premium List

Two Miscellaneous & FSS Breeds Open Shows

(Unbenched)

Windham County Kennel Club, Inc.

(Member of the American Kennel Club)



Brooklyn Fairgrounds
15 Fairgrounds Rd.
Brooklyn, CT 06234

SUNDAY
MAY 14, 2023

SHOW HOURS: 7:00 A.M. TO 7:00 P.M.
ALL JUDGING WILL BE INDOORS

**Officers of the Windham County Kennel Club, Inc.
MB-F Shows #5499 & #2035**

President Kim R. Holmes
 Vice-President Marc Cohen
 Treasurer Nanette Prideaux
 Secretary Lonny S. Cohen
 P.O. Box 677, Columbia, CT 06237 (203) 631-2460 E-mail: nutmeg4141@gmail.com

Delegate to the American Kennel Club
 Frederick R. Vogel

Board of Directors
 Sharon Kania June Mathieu Laurie Maulucci
 Barry Moran Carol F. Vogel

Event Committee
 Kim R. Holmes, Show Chair
 213 Horiska Rd., Lebanon, CT 06249
 (860) 617-3871 E-mail: akitacameo@aol.com

See page 24 for additional committees, photographer & veterinarian information.

RIBBON COLORS

All clubs or associations holding dog shows under the rules of The American Kennel Club, except sanctioned matches, shall use the following colors for their prize ribbons or rosettes, in the regular classes of The American Kennel Club and the regular group classes:

Classes	Miscellaneous Group
First Prize Rose	First in Group Rose
Second Prize Brown	Second in Group Brown
Third Prize Light Green	Third in Group Light Green
Fourth Prize Gray	Fourth in Group Gray
Best of Breed Orange	FSS Group
Best of Opposite Sex to	First in Group Rose
Best of Breed Lavender	Second in Group Brown
Best in Open Show Pink and Green	Third in Group Light Green
	Fourth in Group Gray

Refer to PRIZES for other prizes that may be offered for the categories above.

CLASSIFICATION

The class numbers in *italic type* are for an exhibitor computer entry-inquiry system. These numbers SHOULD NOT be used on entry forms.

Classes

00300. Puppy Dogs, *10350.* 4 & Under 6 Months
00300. Puppy Dogs, *10900.* 6 & Under 9 Months
00300. Puppy Dogs, *11000.* 9 & Under 12 Months
00500. Bred by Exhibitor Dogs
00700. Open Dogs
 (Same Classes for Bitches)

DOGS ELIGIBLE TO ENTER

This event is open to all dogs four (4) months of age or older that are registered with the American Kennel Club or approved Foundation Stock Service (FSS) breeds are eligible to participate. No Champions of Record may compete in an Open Show. Professional handlers or agents are only permitted to exhibit in FSS Open Shows if they are listed as an owner of record of the dog being exhibited. *Professional handlers are defined as any person who belongs or has belonged to a professional handlers' organization, distributed rate cards, or otherwise advertised or represented themselves as handling dogs for pay.*

Dogs should be physically sound. No dog shall be judged if it is taped, bandaged, glued or has stitches anywhere including ears or tail in any way or has anything attached to it for medical purposes. Refer to Chapter 2 of the Registration and Discipline Rules for the listing of registrable breeds that may participate. Puppies under four (4) months of age are strictly prohibited from the event grounds.

Judges

Mr. Patrick D. Glover996 Cheekwood Trl., Clarksville, TN 37042
Dr. Marion T. McNeil934 Old Turnpike Rd., Plantsville, CT 06479

	SHOW #1	SHOW #2
BEST IN OPEN SHOW	Mr. Patrick D. Glover	Dr. Marion T. McNeil
MISCELLANEOUS GROUP	Mr. Patrick D. Glover	Dr. Marion T. McNeil
FSS GROUP	Mr. Patrick D. Glover	Dr. Marion T. McNeil

MISCELLANEOUS CLASSES	SHOW #1	SHOW #2
Danish-Swedish Farmdogs	Mr. Glover	Dr. McNeil
Dutch Shepherds	Mr. Glover	Dr. McNeil
Kai Kens	Mr. Glover	Dr. McNeil
Japanese Akitainu	Mr. Glover	Dr. McNeil
Lancashire Heelers	Mr. Glover	Dr. McNeil
Norrbottenspets	Mr. Glover	Dr. McNeil
Peruvian Inca Orchids	Mr. Glover	Dr. McNeil
Portuguese Podengos	Mr. Glover	Dr. McNeil
Russian Tsvetnaya Bolonkas	Mr. Glover	Dr. McNeil
Small Munsterlanders	Mr. Glover	Dr. McNeil
Teddy Roosevelt Terriers	Mr. Glover	Dr. McNeil

FOUNDATION STOCK SERVICE	SHOW #1	SHOW #2
Alaskan Klee Kai	Mr. Glover	Dr. McNeil
American Bulldogs	Mr. Glover	Dr. McNeil
American Leopard Hounds	Mr. Glover	Dr. McNeil
Appenzeller Sennenhundes	Mr. Glover	Dr. McNeil
Australian Kelpies	Mr. Glover	Dr. McNeil
Australian Stumpy-Tail Cattle Dogs	Mr. Glover	Dr. McNeil
Barbados da Terceira	Mr. Glover	Dr. McNeil
Basset Fauve de Bretagnes	Mr. Glover	Dr. McNeil
Bavarian Mountain Scent Hounds	Mr. Glover	Dr. McNeil
Bohemian Shepherds	Mr. Glover	Dr. McNeil
Bolognese	Mr. Glover	Dr. McNeil
Braque du Bourbonnais	Mr. Glover	Dr. McNeil
Braque Francais Pyreneans	Mr. Glover	Dr. McNeil
Broholmers	Mr. Glover	Dr. McNeil
Carolina Dogs	Mr. Glover	Dr. McNeil
Catahoula Leopard Dogs	Mr. Glover	Dr. McNeil
Caucasian Shepherd Dogs	Mr. Glover	Dr. McNeil
Central Asian Shepherd Dogs	Mr. Glover	Dr. McNeil
Croatian Sheepdogs	Mr. Glover	Dr. McNeil
Czechoslovakian Vlcaaks	Mr. Glover	Dr. McNeil
Deutscher Wachtelhunde	Mr. Glover	Dr. McNeil
Drentsche Patrijshonden	Mr. Glover	Dr. McNeil
Drevers	Mr. Glover	Dr. McNeil
Estrela Mountain Dogs	Mr. Glover	Dr. McNeil
Eurasiers	Mr. Glover	Dr. McNeil
French Spaniels	Mr. Glover	Dr. McNeil
German Longhaired Pointers	Mr. Glover	Dr. McNeil
German Spitz	Mr. Glover	Dr. McNeil

Hamiltonstovares	Mr. Glover	Dr. McNeil
Hanoverian Scenthounds	Mr. Glover	Dr. McNeil
Hokkaidos	Mr. Glover	Dr. McNeil
Hovawarts	Mr. Glover	Dr. McNeil
Jagdterriers	Mr. Glover	Dr. McNeil
Japanese Spitzes	Mr. Glover	Dr. McNeil
Japanese Terriers	Mr. Glover	Dr. McNeil
Jindos	Mr. Glover	Dr. McNeil
Karelian Bear Dogs	Mr. Glover	Dr. McNeil
Kishu Kens	Mr. Glover	Dr. McNeil
Kromfohrlanders	Mr. Glover	Dr. McNeil
Lapponian Herders	Mr. Glover	Dr. McNeil
Mountain Curs	Mr. Glover	Dr. McNeil
Perro de Presa Canario	Mr. Glover	Dr. McNeil
Porcelaines	Mr. Glover	Dr. McNeil
Portuguese Pointers	Mr. Glover	Dr. McNeil
Portuguese Sheepdogs	Mr. Glover	Dr. McNeil
Pudelpointers	Mr. Glover	Dr. McNeil
Pyrenean Mastiffs	Mr. Glover	Dr. McNeil
Rafeiro do Alentejos	Mr. Glover	Dr. McNeil
Romanian Carpathian Shepherd Dogs	Mr. Glover	Dr. McNeil
Romanian Mioritic Shepherd Dogs	Mr. Glover	Dr. McNeil
Schapendoes	Mr. Glover	Dr. McNeil
Segugi Italiani	Mr. Glover	Dr. McNeil
Shikoku	Mr. Glover	Dr. McNeil
Slovakian Wirehaired Pointers	Mr. Glover	Dr. McNeil
Slovensky Cuvac	Mr. Glover	Dr. McNeil
Slovensky Kopovs	Mr. Glover	Dr. McNeil
Spanish Mastiffs	Mr. Glover	Dr. McNeil
Stabyhouns	Mr. Glover	Dr. McNeil
Swedish Lapphunds	Mr. Glover	Dr. McNeil
Taiwan Dogs	Mr. Glover	Dr. McNeil
Thai Ridgebacks	Mr. Glover	Dr. McNeil
Tornjaks	Mr. Glover	Dr. McNeil
Tosas	Mr. Glover	Dr. McNeil
Transylvanian Hounds	Mr. Glover	Dr. McNeil
Treeing Tennessee Brindle Coonhounds	Mr. Glover	Dr. McNeil
Volpini Italiani	Mr. Glover	Dr. McNeil
Wetterhouns	Mr. Glover	Dr. McNeil
Working Kelpies	Mr. Glover	Dr. McNeil
Yakutian Laikas	Mr. Glover	Dr. McNeil

BEST IN OPEN SHOW AND GROUP PRIZES SHOW #1

Best in Open Show. Rosette & Grooming Towel offered by the Windham County Kennel Club, Inc.

First through Fourth in Miscellaneous Group. Ribbon offered by the Windham County Kennel Club, Inc.

First through Fourth in FSS Group. Ribbon offered by the Windham County Kennel Club, Inc.

BEST IN OPEN SHOW AND GROUP PRIZES SHOW #2

Best in Open Show. Rosette & Grooming Towel offered by the Windham County Kennel Club, Inc.

First through Fourth in Miscellaneous Group. Ribbon offered by the Windham County Kennel Club, Inc.

First through Fourth in FSS Group. Ribbon offered by the Windham County Kennel Club, Inc.

OFFICIAL ENTRY FORM

Brooklyn Fairgrounds, 15 Fairgrounds Rd., Brooklyn, CT 06234

2051 ST. HUBERT KENNEL CLUB, INC. (OPEN #1) - SATURDAY, MAY 13, 2023 - 2023170105

140 ST. HUBERT KENNEL CLUB, INC. (OPEN #2) - SATURDAY, MAY 13, 2023 - 2023170106

5499 WINDHAM COUNTY KENNEL CLUB, INC. (OPEN #1) - SUNDAY, MAY 14, 2023 - 2023033003

2035 WINDHAM COUNTY KENNEL CLUB, INC. (OPEN #2) - SUNDAY, MAY 14, 2023 - 2023033004

Entry Fees Each Event: SEE PAGE 2.

Entries Close at Superintendent's Office at **12:00 NOON, WEDNESDAY, APRIL 26, 2023**, after which time entries cannot be accepted, cancelled, or substituted, except as provided for in Chapter 11, Section 6 of the Dog Show Rules.

Mail Entries With Fees To: MB-F, Inc., Superintendent, P.O. Box 22107, Greensboro, NC 27420.

Make Checks or Money Orders Payable To: MB-F, Inc. **Canadian/Foreign Exhibitors must make fees payable in U.S. Funds. When you provide a check as payment, you authorize us to either use information from your check to make a one-time electronic fund transfer from your account or to process the payment as a check.**

I ENCLOSE \$ _____ for entry fees

IMPORTANT-Read Carefully Instructions on Reverse Side Before Filling Out. Numbers in the boxes indicate sections of the instructions relevant to the information needed in that box (PLEASE PRINT)

BREED ⁵	VARIETY ¹	SEX
--------------------	----------------------	-----

DOG ^{2,3} SHOW CLASS	CLASS ³ DIVISION <small>Weight, color, etc.</small>
-------------------------------------	----------------------------------------------------------------------

ADDITIONAL CLASSES	OBEDIENCE CLASS (Jump Height)	RALLY CLASS (Jump Height)	JR. SHOWMANSHIP CLASS
--------------------	-------------------------------	---------------------------	-----------------------

NAME OF (See Back) JUNIOR HANDLER (if any)	JR. HANDLER NUMBER
-----------------------------------------------	-----------------------

FULL
NAME
OF DOG

Enter number here <input type="checkbox"/> AKC® NO. <input type="checkbox"/> PAL/ILP NO. <input type="checkbox"/> FOREIGN REG NO. & COUNTRY	DATE OF BIRTH PLACE OF BIRTH (list country) <small>Do not print the above in catalog</small>
----------------------------------------------------------------------------------------------------------------------------------------------------------	--------------------------------------------------------------------------------------------------------------

BREEDER

SIRE

DAM

ACTUAL OWNER(S) ⁴ _____
(Please Print)

OWNER'S ADDRESS _____

CITY _____ STATE _____ ZIP _____

NAME OF OWNER'S AGENT
(IF ANY) AT THE SHOW _____

I CERTIFY that I am the actual owner of the dog, or that I am the duly authorized agent of the actual owner whose name I have entered above. In consideration of the acceptance of this entry, I (we) agree to abide by the rules and regulations of the American Kennel Club in effect at the time of this event, and by any additional rules and regulations appearing in the premium list for this event, and further agree to be bound by the "Agreement" printed on the reverse side of this entry form. I (we) certify and represent that the dog entered is not a hazard to persons or other dogs. This entry is submitted for acceptance on the foregoing representation and Agreement. I (we) agree to conduct myself (ourselves) in accordance with all such Rules and Regulations (including all provisions applying to discipline) and to abide by any decisions made in accord with them.

SIGNATURE of owner or his/her agent
duly authorized to make this entry _____

TELEPHONE # _____ Are you a new exhibitor? Yes No Owner/Handled Eligible? Yes No

E-MAIL Address _____

(An acknowledgement or receipt of entry may be sent to this e-mail address)

Emergency contact: _____ Telephone _____

Green Option: Check box to receive ID/Judging Program and/or Premium List information by E-Mail only, in lieu of a printed copy through the US Postal Mail.

AGREEMENT

I (we) agree that the club holding this event has the right to refuse this entry for cause which the club shall deem sufficient. In consideration of the acceptance of this entry and of the holding of this event and of the opportunity to have the dog judged and to win prizes, ribbons, or trophies, I (we) agree to hold the AKC, the event-giving club, their members, directors, governors, officers, agents, superintendents or event secretary and the owner and/or lessor of the premises and any provider of services that are necessary to hold this event and any employees or volunteers of the aforementioned parties, and any AKC approved judge, judging at this event, harmless from any claim for loss or injury which may be alleged to have been caused directly or indirectly to any person or thing by the act of this dog while in or about the event premises or grounds or near any entrance thereto, and I (we) personally assume all responsibility and liability for any such claim; and I (we) further agree to hold the aforementioned parties harmless from any claim for loss, injury or damage to this dog.

Additionally, I (we) hereby assume the sole responsibility for and agree to indemnify, defend and save the aforementioned parties harmless from any and all loss and expense (including legal fees) by reason of the liability imposed by law upon any of the aforementioned parties for damage because of bodily injuries, including death at any time resulting therefrom, sustained by any person or persons, including myself (ourselves), or on account of damage to property, arising out of or in consequence of my (our) participation in this event, however such, injuries, death or property damage may be caused, and whether or not the same may have been caused or may be alleged to have been caused by the negligence of the aforementioned parties or any of their employees, agents, or any other persons. **I (WE) AGREE THAT ANY CAUSE OF ACTION, CONTROVERSY OR CLAIM ARISING OUT OF OR RELATED TO THE ENTRY, EXHIBITION OR ATTENDANCE AT THE EVENT BETWEEN THE AKC AND THE EVENT-GIVING CLUB (UNLESS OTHERWISE STATED IN ITS PREMIUM LIST) AND MYSELF (OURSELVES) OR AS TO THE CONSTRUCTION, INTERPRETATION AND EFFECT OF THIS AGREEMENT SHALL BE SETTLED BY ARBITRATION PURSUANT TO THE APPLICABLE RULES OF THE AMERICAN ARBITRATION ASSOCIATION. HOWEVER, PRIOR TO ARBITRATION ALL APPLICABLE AKC BYLAWS, RULES, REGULATIONS AND PROCEDURES MUST FIRST BE FOLLOWED AS SET FORTH IN THE AKC CHARTER AND BYLAWS, RULES, REGULATIONS, PUBLISHED POLICIES AND GUIDELINES.**

INSTRUCTIONS

- (Variety) if you are entering a dog of breed in which there are varieties for show purposes, please designate the particular variety you are entering, i.e., Cocker Spaniel (solid color black, ASCOB, parti-color), Beagles (not exceeding 13 in., over 13 in. but not exceeding 15 in.), Dachshunds (longhaired, smooth, wirehaired), Collies (rough, smooth), Bull Terriers (colored, white), Manchester Terriers (standard, toy), Chihuahuas (smooth coat, long coat), English Toy Spaniels (King Charles and Ruby, Blenheim and Prince Charles), Poodles (toy, miniature, standard).
- The following categories of dogs may be entered and shown in Best of Breed competition: Dogs that are Champions of Record and dogs which, according to their owners' records, have completed the requirements for a championship, but whose championships are unconfirmed. The showing of unconfirmed Champions in Best of Breed competition is limited to a period of 90 days from the date of the show where the dog completed the requirements for a championship.
- (Event Class) Consult the classification in this premium list. If the event class in which you are entering your dog is divided, then, in addition to designating the class, specify the particular division of the class in which you are entering your dog, i.e. age division, color division, weight division.
- A dog must be entered in the name of the person who actually owned it at the time entries for an event closed. If a registered dog has been acquired by a new owner it must be entered in the name of its new owner in any event for which entries closed after the date of acquirement, regardless of whether the new owner has received the registration certificate indicating that the dog is recorded in his/her name. State on entry form whether transfer application has been mailed to the AKC. (For complete rules, refer to Chapter 11, Section 3.)
- Mixed Breed dogs entering classes for Agility, Obedience, and Rally trials should mark Breed as "All-American Dog/Mixed Breed." Sire and Dam information shall remain blank for mixed breed entrants.

If this entry is for Junior Showmanship, please give the following information:

JUNIOR SHOWMANSHIP _____

JR.'S DATE OF BIRTH _____

AKC JUNIOR HANDLER NUMBER _____

The above number MUST be included. Should you not have your Junior Handler number, this may be obtained from the American Kennel Club. Phone: (919) 233-9767.

By signing the entry form I (we) certify that the Junior Showman does not now, and will not at any time, act as an agent/handler for pay while continuing to compete in Junior Showmanship.

ADDRESS _____

CITY _____ STATE _____ ZIP _____

If Junior Handler is not the owner of the dog identified on the face of this form, what is the relationship of the Junior Handler to the Owner?