

Premium List



The Nutmeg Cluster

**St. Hubert
Kennel Club, Inc.**

Friday & Saturday

May 10 & 11, 2024



WINDHAM
COUNTY
KENNEL
CLUB, INC.

**Windham County
Kennel Club, Inc.**

Sunday, May 12, 2024

Brooklyn Fairgrounds

15 Fairgrounds Rd.

Brooklyn, CT 06234

**AKC NATIONAL OWNER-HANDLED SERIES
EACH DAY**

*All EZ-Ups & Tents MUST be
secured and weighted from
toppling over or blowing away.*

Don't Miss The Excitement of the 8th Annual



THE NUTMEG CLUSTER



Laurie A. Maulucci, Cluster Coordinator

St. Hubert Kennel Club, Inc.

Friday & Saturday, May 10 & 11, 2024

Windham County Kennel Club, Inc.

Sunday, May 12, 2024

Entry Fees ~ Each Event

(There is no Recording Fee or Event Service Fee for Junior Showmanship, Sweepstakes, Futurities, Brace/Team, Multi-Dog Classes or Special Attractions)

Conformation ~ Each Day

(Entry Fee Includes \$.50 AKC Recording Fee First Entry Only.

| | |
|---|---------|
| \$3.00 AKC Event Service Fee First Entry & \$3.50 AKC Event Service Fee for Each Additional Entry | |
| First Entry of a Dog Unless Otherwise Specified | \$34.00 |
| Each Additional Entry of the Same Dog Unless Otherwise Specified | \$29.00 |
| Junior Showmanship Only (Saturday & Sunday)..... | \$20.00 |
| Junior Showmanship as an Additional Class..... | NO FEE |

4 & Under 6 Months Puppy Competition - Each Day

(Entry Fee Includes \$2.00 AKC Event Service Fee Per Entry)

| | |
|--|---------|
| 4 & Under 6 Months Puppy Competition | \$15.00 |
|--|---------|

AKC Miscellaneous & FSS Open Shows - Saturday & Sunday

(Entry Fee Includes \$2.00 AKC Event Service Fee Per Entry)

| | |
|---|---------|
| First Entry of a Dog | \$25.00 |
| Each Additional Entry of the Same Dog | \$25.00 |

NOTE: MB-F, Inc. accepts entries for AKC events in accordance with the latest Agreement, entry form instructions and Rules Applying to Dog Shows (rules) of the American Kennel Club. From time to time these are subject to change. In the event of a discrepancy in these entry form instructions, Agreement and rules versus the text within the entry form you sign and submit, the AKC Agreement, entry form instructions and rules in effect at the time these entries close will take precedence.

Post Dated Checks, Returned Checks and Declined Credit Cards do not constitute a valid entry fee. See also "Notice to Exhibitors" page. **CHARGEBACKS on Credit Cards** are considered a violation of your agreement to pay the required entry fee. If a chargeback occurs, the AKC Compliance Dept. will be notified for any further disciplinary action. See also "Notice to Exhibitors" page.

An Automated External Defibrillator (AED) is on the grounds of these events. The location of the AED is in the Mortlake First Aid Building at the intersection of Killingly and Ashford Avenues.

Catalog Advertising

DEADLINE ~ MARCH 27, 2024

Order through: Lonny Cohen

(203) 631-2460 E-mail: nutmeg4141@gmail.com

\$60.00 Full Page \$30.00 Half Page

\$15.00 Quarter Page \$15.00 Per Photo



New Title Winners

The Nutmeg Cluster offers a New Title Rosette to all dogs earning a new title at these events.



Notice to Concessionaires

Advanced reservations with the Concession Chair required for all concessions.

No concession will be allowed on the grounds without a reservation.

For more information, contact: Lonny Cohen

231 Card St., Lebanon, CT 06249

(203) 631-2460 Email: nutmeg4141@gmail.com



**AMERICAN
KENNEL CLUB®**

CERTIFICATION Permission has been granted by the American Kennel Club for the holding of these events under American Kennel Club rules and regulations.

Gina M. DiNardo, Executive Secretary

EQUIPMENT & SERVICE FURNISHED BY:



"Please feel free to come by and take a tour of our Headquarters Office in NC any business day Mon. thru Fri., 9:00 A.M. to 4:00 P.M."

620 Industrial Ave., Greensboro, NC 27406

P.O. Box 22107, Greensboro, NC 27420 • 336-379-9352

23251 Edward Ave. • P.O. Box 9999 • Madison Hts., MI 48071 • 248-588-5000

FAX - 336-272-0864 • Internet Address <http://www.infodog.com>

E-Mail Address mbf@infodog.com

Dial-N-Entry® - (1-800) 334-8978 - *For Entries Only* or (336) 379-9605

AMERICAN KENNEL CLUB ANNUALLY LICENSED SUPERINTENDENT

Member of the Dog Show Superintendents Association • dogshowsupers.org

Vickie L. Bovee • Bob Christiansen • Kathleen Corbett • Dorie Crowe • Patricia DenBoer
Richard Hamlin • Dennis Johnson • Marti Johnson • Debra Jolly • Kellie K. King
Fred J. Lyman • Karen McBee • Sharon McCrary • Dale Neukom • Darlene Nichols
Kevin Nieboer • Jack Norton • Robert C. Peters, Jr. • Theresa Pierce • Kuno W. Spies
Gayle Ann Stepanik • Rebecca Surratt • Thomas Surratt

ONE OR MORE OF THE ABOVE SUPERINTENDENTS WILL SUPERINTEND THIS SHOW

EXHIBITORS, PLEASE READ THIS VERY IMPORTANT INFORMATION PRIOR TO ENTERING OUR SHOWS

NOTICE – WAIVER OF RIGHTS

All persons attending these dog shows hereby waive any claim for damages against the AKC, any AKC clubs holding cluster events, MB-F, Inc., all contracted staff, the Windham County Agricultural Society and its employees, and any workers and volunteers.

NOTICE TO EXHIBITORS

- Exhibitors should follow their doctor's advice on attending the shows if they are in a high-risk group for COVID-19.
- Fairgrounds will not be available until Thursday at 3:00 P.M.. The gate will close at 10:00 pm every night except Sunday. On Sunday, the gate will close one hour after the conclusion of BIS.
- Fairgrounds gate will open each morning of the shows at 6:00 am.
- Ringside crating will be available in designated areas only. The area will be available 15 minutes before and after your breed is being judged. Please be mindful of other exhibitors and please adhere to the 15-minute rule.
- Crate fans are allowed for dogs but must be attached to the crate.
- Please stack crates for small and medium sized dogs. You may be directed to do so by Site Control so please come prepared with boards and anything else you may need to stack crates.
- Cooperation with all club members, Event Committee members, RV parking personnel and Brooklyn Fairgrounds Security is mandatory. Following instructions and directions is required at all times. Using rude, abusive, or foul language, or arguing or behaving objectionably against club officials, RV parking personnel or Brooklyn Fairgrounds Security will result in that attendee being immediately subject to an Event Committee Hearing and/or being removed from the grounds. **THERE WILL BE NO EXCEPTIONS!**
- No extended Flex Leads allowed on show grounds.
- When possible please leave strollers outside. Do not bring them under the tents or in any buildings.
- No practicing in the rings at any time.

Please be aware that these shows will follow all CDC, local, regional and federal guidelines regarding COVID-19 prevention that are in place at the time of the shows. You are expected to follow all guidelines as well as any posted signs and verbal instructions from the members of the St. Hubert and Windham County Kennel Clubs and all AKC Specialty Clubs holding cluster events, as well as all Brooklyn Agricultural Society staff. Anyone not following instructions will be subject to Event Hearing Committee proceedings.

Daily Parking

Daily Parking is \$5.00 and will be collected upon entrance to the grounds.

RV Parking and Prime Parking

No cones or markers are to be used in the parking areas. Overnight RV parking on the show grounds **by reservation is \$40.00 each day** per vehicle. A limited number of electricity hookups are available to those with reservations.

Overnight RV parking **with no reservation is \$50.00 cash each day** per vehicle. A dump station is available on the grounds. Reservations must be made with Penny Kretchmer (**see form below).

Gate will be open **Thursday from 3:00 P.M. to 10:00 P.M.** for RVs and will reopen at **6:00 A.M. Friday.**

There will be a limited number of Prime Parking spaces by the rings for vehicles available by reservation. This allows exhibitors to leave equipment overnight. Cost is **\$20.00** per day with reservations. Prime Parking without reservations will be **\$25.00** cash per day. Electricity is available to **ONLY THOSE WITH ADVANCE RESERVATIONS** at the cost of **\$10.00** per day. Electrical hookups are limited for all reserved parking.

Parking Reservation Form

I AGREE TO ABIDE BY PARKING REGULATIONS AS OUTLINED ABOVE.

I am requesting: RV Parking Prime Parking

Please check all that apply: Thursday Friday Saturday Sunday

Signature

Name Phone

Address

City State Zip

Length of RV (include tow vehicle)

RV Plate # & State

Checks should be made payable to:
Windham County Kennel Club, Inc.
and must accompany this form.

Mail check and form to:
Penny Kretchmer
18 Wineberry Ln., Ballston Spa, NY 12020
(518) 339-2075 E-mail: pennybgl@nycap.rr.com



AKC Sanctioned 4 & Under 6 Months Puppy Competition

Entry Fee: \$15.00 per puppy

This is a recorded event by the AKC for the Certificate of Merit and Puppy of Achievement certificates.

Section 1 - Classifications

The Four-to-Six Month Puppy competition shall be for dogs that are four months of age and over, but under six months on the first day of the event. Classes will be offered for breed and varieties and divided into Groups as described in Chapter 3, Section 1 of the Rules Applying to Dog Shows and the Miscellaneous Class breeds as listed in Chapter 3, Section 23. The Miscellaneous class competition will be the equivalent of Group competition and the winner will be eligible to compete in Best Four-to-Six Month Puppy in Show. The FSS competition will be the equivalent of Group competition and the winner will be eligible to compete in Best Four-to-Six Month Puppy in Show.

Section 2 - Entry and Eligibility

For additional information on entry and eligibility requirement, please see the Sanctioned Four-to-Six Month (Beginner Puppy) Competition Regulations available on the AKC website at

https://images.akc.org/pdf/rulebooks/Sanctioned_Regulations_4-6_Month_POA.pdf

CLASSIFICATION - CLASSES COMBINED

10350. Puppy, 4 & under 6 months

RIBBON COLORS

| | | | |
|--------------------------------|----------|------------------------------------|--------------|
| Best of Breed/Variety | Orange | Group Two | Brown |
| Best of Opposite Sex | | Group Three | Light Green |
| to Best of Breed/Variety | Lavender | Group Four | Gray |
| Group One | Rose | Best 4 & Under 6 Months | |
| | | Puppy in Show | Pink & Green |

JUDGES

The below judges will judge all of the 4 & Under 6 Month Puppy Competition for their day.

| | |
|----------------|-------------------------|
| Friday | Ms. Shelley S. Hennessy |
| Saturday | Dr. Marion T. McNeil |
| Sunday | Ms. Nanette Prideaux |

FRIDAY PRIZES

Best 4 & Under 6 Months Puppy in Show. Rosette & Tote Bag with SHKC Emblem offered by the St. Hubert Kennel Club, Inc.

First in Each 4 & Under 6 Months Puppy Group. Rosette offered by the St. Hubert Kennel Club, Inc.

SATURDAY PRIZES

Best 4 & Under 6 Months Puppy in Show. Rosette & Tote Bag with SHKC Emblem offered by the St. Hubert Kennel Club, Inc.

First in Each 4 & Under 6 Months Puppy Group. Rosette offered by the St. Hubert Kennel Club, Inc.

SUNDAY PRIZES

Best 4 & Under 6 Months Puppy in Show. Rosette & Travel Mug with Club Logo offered by the Windham County Kennel Club, Inc.

First in Each 4 & Under 6 Months Puppy Group. Rosette offered by the Windham County Kennel Club, Inc.

AKC National Owner-Handled Series

(Remember to check the box near the bottom of the entry form)

The AKC National Owner-Handled Series is a non-titling competition for dogs that are exhibited by their owners that are not professional handlers.

Exhibitors must declare their dog is Owner-Handled eligible at the time of entry on the entry form.

Dogs entered in the Amateur-Owner-Handler class will automatically be marked as eligible to compete in the NOHS.

Eligible dogs will be identified by an asterisk in the judge's book, steward's book & the catalog. Dogs must be handled throughout the breed level competition for the regular show by an eligible owner.

Professional handlers*, household members and current assistants** to professional handlers may not exhibit the dog in any NOHS competition during the entire show. For a detailed description of the National Owner-Handled Series, please visit the AKC website NOHS pages at:

<https://www.akc.org/sports/conformation/national-owner-handled-series/>

**Professional handlers are defined as any person who belongs or has belonged to a professional handlers' organization, distributed rate cards, or otherwise advertised or represented themselves as handling dogs for pay within the last five years.*

***A current assistant is defined as anyone employed by a professional handler on a full-time basis or assisting a professional handler at the show or any time during the cluster/weekend. Current assistants that are eligible to compete in Junior Showmanship (meet age & amateur status requirements) may participate in NOHS.*

RIBBON COLORS

| | | | |
|-----------------------------|------------|----------------------------------|-------------|
| Best of Breed/Variety | Maroon | Group Four | Cream |
| Group One | Neon Pink | Reserve Best | |
| Group Two | Neon Green | Owner-Handled in Show | Light Green |
| Group Three | Teal | Best Owner-Handled in Show | Turquoise |

Refer to PRIZES for other prizes that may be offered for the categories above.

BEST OWNER-HANDLED IN SHOW & GROUP JUDGES

Best Owner-Handled in Show
 Owner-Handled Sporting Group
 Owner-Handled Hound Group
 Owner-Handled Working Group
 Owner-Handled Terrier Group
 Owner-Handled Toy Group
 Owner-Handled Non-Sporting Group
 Owner-Handled Herding Group

FRIDAY
 Ms. Shelley S. Hennessy
 Mr. Glen Stark
 Mr. Glen Stark
 Mr. Glen Stark
 Mr. James J. Mitchell
 Mr. James J. Mitchell
 Mr. Glen Stark
 Mr. James J. Mitchell

SATURDAY
 Ms. Kim Holmes
 Mr. Jeremy S. Browne
 Ms. Shelley S. Hennessy
 Mrs. Lonny S. Cohen
 Ms. Shelley S. Hennessy
 Mr. Glen Stark
 Mr. Jeremy S. Browne
 Mrs. Nancy D. Simmons

Best Owner-Handled in Show
 Owner-Handled Sporting Group
 Owner-Handled Hound Group
 Owner-Handled Working Group
 Owner-Handled Terrier Group
 Owner-Handled Toy Group
 Owner-Handled Non-Sporting Group
 Owner-Handled Herding Group

SUNDAY
 Mr. Marc R. Cohen
 Mrs. Nancy D. Simmons
 Mrs. Nancy D. Simmons
 Mr. Brian C. Bogart
 Ms. Shelby Lynn Russell
 Mr. Jeremy S. Browne
 Mr. Brian C. Bogart
 Mr. Jeremy S. Browne



Best Bred by Exhibitor in Show Competition

Best Bred by Exhibitor will be awarded from the First Place winners in each Bred by Exhibitor Class immediately following each breed/variety. If Best of Winners or Best of Breed/Variety is awarded to a dog/bitch coming from the Bred by Exhibitor Class, then the Best Bred by Exhibitor for that breed/variety is automatic. All Best Bred by Exhibitor Winners will then compete in their respective groups for First through Fourth. The First Place winners of the Bred by Exhibitor Group Competition will then compete for Best Bred by Exhibitor in Show.

BEST BRED BY EXHIBITOR IN SHOW & GROUP JUDGES

| | SATURDAY | SUNDAY |
|---------------------------------------|----------------------|----------------------|
| Best Bred by Exhibitor in Show | Dr. Marion T. McNeil | Mr. Marc R. Cohen |
| Sporting Group | Dr. Marion T. McNeil | Ms. Nanette Prideaux |
| Hound Group | Dr. Marion T. McNeil | Ms. Nanette Prideaux |
| Working Group | Dr. Marion T. McNeil | Mr. Marc R. Cohen |
| Terrier Group | Dr. Marion T. McNeil | Ms. Nanette Prideaux |
| Toy Group | Dr. Marion T. McNeil | Ms. Nanette Prideaux |
| Non-Sporting Group | Dr. Marion T. McNeil | Mr. Marc R. Cohen |
| Herding Group | Dr. Marion T. McNeil | Ms. Nanette Prideaux |

Accommodations

IMPORTANT: EARLY RESERVATIONS ARE RECOMMENDED DUE TO CASINO AND TOURIST SEASON.

The following Motels will accept guests with dogs. Dogs MUST be crated in rooms. Please be considerate of others and maintain these locations as you found them. Please treat your guest room with respect by keeping it neat and clean. Please do not leave dogs unattended. You may wish to return next year. Hotels and Motels that accept pets are getting harder to find; do not abuse this courtesy extended to you. As Hotel/Motel policies change constantly, it is recommended that you ask if dogs are still accepted at the time of reservations.

| | |
|---|----------------|
| La Quinta Inn & Suites , 18 Pratt Rd., Plainfield, CT 06234..... | (860) 564-1010 |
| Required Pet Deposit | |
| Quality Inn , 55 Lathrop Rd., Plainfield, CT 06374..... | (860) 564-4021 |
| Elite Inn Moosup , 66 E. Main St., Moosup, CT 06354..... | (860) 564-2791 |
| Required Pet Deposit | |

Please Note - Exhibitors should inform Hotel/Motel when making reservations that they will be carrying dogs.

HOTELS NOT ACCEPTING DOGS

| | |
|--|----------------|
| Quiet Corner Inn , 479 Providence Rd. (Rt. 6), Brooklyn, CT 06234 | (860) 774-9644 |
|--|----------------|

The enjoyment of our site places a considerable burden on you, the exhibitor. It is your obligation, as our guest, to help us keep the grounds in spotless condition. Adequate receptacles for trash will be made available. We ask you to use them. Your cooperation is mandatory if we are to continue to be allowed to hold our shows.

Directions to the Events

FROM THE NORTH: Follow the Mass Pike (I-90) West to Exit 10 (intersection with I-290/I-395). Travel South on I-395 into CT. Continue South on I-395 for approximately 16 miles. Take Exit 37B onto Route 6 West. Travel West on Route 6 for approximately 4 miles to the intersection of Route 169 in Brooklyn. Turn left onto Route 169 South. Fairgrounds is ½ mile ahead.

FROM THE WEST: Travel East on I-84 to I-384 East. I-384 becomes Route 6 in Bolton. Travel East on Route 6 for roughly 40 minutes until reaching the intersection with Route 169 in Brooklyn. Turn right onto Route 169 South. Fairgrounds is ½ mile ahead.

FROM THE EAST: Travel West on Route 6 into CT. Continue West on Route 6 for approximately 7 miles to the intersection with Route 169. Turn left onto Route 169 South. Fairgrounds is ½ mile ahead.

FROM THE SOUTH: Travel North on I-395 to Exit 91. Take Exit 37 onto Route 6 West. Travel West on Route 6 for approximately 4 miles to the intersection of Route 169 in Brooklyn. Turn left on Route 169 South. Fairgrounds is ½ mile ahead.

Judges

| | |
|------------------------------|--|
| Ms. Nancy S. Amburgey | 3925 Elter Ln., Mason, OH 45040 |
| Mr. Brian C. Bogart | 4684 Walden Ave., Lancaster, NY 14086 |
| Mr. Jeremy S. Browne..... | RR 1, Belmont, ON, CN N0L 1B0 |
| Mrs. Lonny S. Cohen | P.O. Box 677, Columbia, CT 06237 |
| Mr. Marc R. Cohen..... | 231 Card St., Lebanon, CT 06249 |
| Ms. Shelley S. Hennessy..... | 5849 Meteor Ave., Toledo, OH 43623 |
| Ms. Kim Holmes | 213 Horiska Rd., Lebanon, CT 06249 |
| Mrs. Janice Moore | 610 Staffron Ct., Foristell, MO 63348 |
| Dr. Marion T. McNeil | 934 Old Turnpike Rd., Plantsville, CT 06479 |
| Mr. James J. Mitchell | 119 W. 20th St., Wilmington, DE 19802 |
| Ms. Nanette Prideaux | 1042 Turkey St., Hardwick, MA 01082 |
| Ms. Shelby Lynn Russell..... | 21615 16th St. E., Lake Tapps, WA 98391 |
| Mrs. Nancy D. Simmons | 3804 Simmons Creek Ln., Flower Mound, TX 75022 |
| Mr. Glen Stark..... | 8 Beech St. N., Uxbridge, ON, CN L9P 1A9 |

*PROVISIONAL/PERMIT JUDGE - SEE ASSIGNMENTS



RIBBON COLORS

All clubs or associations holding dog shows under the rules of The American Kennel Club, except sanctioned matches, shall use the following colors for their prize ribbons or rosettes, in the regular classes of The American Kennel Club and the regular group classes:

Breed Classes

| | |
|--|--------------------|
| First Prize | Blue |
| Second Prize | Red |
| Third Prize | Yellow |
| Fourth Prize..... | White |
| Winners | Purple |
| Reserve Winners | Purple & White |
| Best of Winners | Blue & White |
| Best of Breed (Variety) | Purple & Gold |
| Best of Opposite Sex to Best of Breed (Variety) | Red & White |
| Select..... | Light Blue & White |

Miscellaneous Classes

| | |
|--|--------------|
| First Prize | Rose |
| Second Prize | Brown |
| Third Prize | Light Green |
| Fourth Prize..... | Gray |
| Best of Breed..... | Orange |
| Best of Opposite Sex to Best of Breed .. | Lavender |
| Best in Miscellaneous..... | Pink & Green |

Non-Regular Classes

| | |
|----------------------------------|--------------|
| First Prize | Rose |
| Second Prize | Brown |
| Third Prize | Light Green |
| Fourth Prize | Gray |
| Reserve Best Junior Handler..... | Rose & Gray |
| Best Junior Handler | Rose & Green |

Variety Groups

| | |
|--------------------|--------|
| First Prize | Blue |
| Second Prize | Red |
| Third Prize | Yellow |
| Fourth Prize | White |

| | |
|-------------------------|--------------------|
| Reserve Best in Show | |
| Friday & Saturday | Yellow & White |
| Sunday | Dark Green & White |
| Best in Show..... | Red, White, & Blue |

Refer to PRIZES for other prizes that may be offered for the categories above.

BREED CLASSIFICATION

The class numbers in *italic* type are for an exhibitor computer entry-inquiry system. These numbers SHOULD NOT be used on entry forms.

Regular Classes

00300. Puppy, *10900.* 6 & Under 9 Months *00500.* Bred by Exhibitor, *10800.* 6 & Under 12 Months
00300. Puppy, *11000.* 9 & Under 12 Months *00500.* Bred by Exhibitor, *11730.* 12 Months & Over
00300. Dogs, *11100.* 12 & Under 18 Months *00600.* American-Bred
00700. Open
Winners

NOTE: NOVICE & AMATEUR-OWNER-HANDLER CLASSES NOT OFFERED

All Regular Classes are divided by sex and are offered for all breeds or varieties of breeds unless otherwise noted below. Where classes are further divided by color, weight, or other breed characteristics, it is so indicated below and the class division MUST be indicated on the entry form.

For specific class eligibility please visit the Rules Applying to Dog Shows, Chapter 3:

<http://images.akc.org/pdf/rulebooks/RREGS3.pdf>

Non-Regular Classes Involving Single Dog Entries

***NR1.08100.15000.* Veteran Classes - FOR BORDER TERRIERS & BULLDOGS SUNDAY ONLY** - Class for dogs and class for bitches 7 years and over.

***NR1.08100.27800.* Veteran Classes - FOR PUGS SUNDAY ONLY** - Class for dogs and class for bitches 6 years & over.

***NR1.08800.* Working Classes - FOR BORDER TERRIERS SUNDAY ONLY** - Class for dogs and class for bitches who have earned an AKC Earthdog Title of Record. Winners of these classes are eligible to compete for Best of Breed if undefeated in any other class at this show.

00900. Best of Breed (01000. Variety) Competition

OPEN CLASS DIVISIONS

RETRIEVERS (LABRADOR) *00700.* Open Classes Divided, both sexes: *12100.* Black; *14800.* Chocolate; *18600.* Yellow.

DACHSHUNDS (LONGHAIRD) *00700.* Open Classes Divided, both sexes: *20500.* Miniature-11 lbs. and under and 12 months old or over; *20600.* Standard-Any other eligible Dachshund.

DACHSHUNDS (SMOOTH) *00700.* Open Classes Divided, both sexes: *20500.* Miniature-11 lbs. and under and 12 months old or over; *20600.* Standard-Any other eligible Dachshund.

DACHSHUNDS (WIREHAIRD) *00700.* Open Classes Divided, both sexes: *20500.* Miniature-11 lbs. and under and 12 months old or over; *20600.* Standard-Any other eligible Dachshund.

BOXERS *00700.* Open Classes Divided, both sexes: *14400.* Brindle; *15200.* Fawn.

BULLMASTIFFS *00700.* Open Classes Divided, both sexes: *14400.* Brindle; *19000.* Any Other Allowed Color.

DOBERMAN PINSCHERS *00700.* Open Classes Divided, both sexes: *12100.* Black; *19000.* Any Other Allowed Color.

GIANT SCHNAUZERS *00700.* Open Classes Divided, both sexes: *12100.* Black; *16900.* Pepper and Salt.

GREAT DANES *00700.* Open Classes Divided, both sexes: *12100.* Black; *13700.* Blue; *14400.* Brindle; *15200.* Fawn; *15600.* Harlequin; *15900.* Mantle; *15950.* Merle.

SAINT BERNARDS *00700.* Open Classes Divided, both sexes: *19600.* Longhaired; *19700.* Shorthaired.

PUGS *00700.* Open Classes Divided, both sexes: *12100.* Black; *15200.* Fawn.

BOSTON TERRIERS *00700.* Open Classes Divided, both sexes: *22300.* Under 15 lbs.; *22500.* 15 lbs. and Under 20 lbs.; *32700.* 20 lbs. but not to exceed 25 lbs.

FRENCH BULLDOGS *00700.* Open Classes Divided, both sexes: *14400.* Brindle; *18500.* Cream and Fawn; *18550.* Pied and White; **XOLOITZCUINTLI** *00700.* Open Classes Divided, both sexes: *17910.* Toy (10"-14"); *44610.* Miniature (14"-18"); *44710.* Standard (Over 18").

AUSTRALIAN SHEPHERDS *00700.* Open Classes Divided, both sexes: *12100.* Black; *14000.* Blue Merle; *16600.* Red; *17200.* Red Merle.

SHETLAND SHEEPDOGS *00700.* Open Classes Divided, both sexes: *17500.* Sable and White; *19000.* Any Other Allowed Color.

The following breeds must be judged on a Ramp through all levels of conformation competition: Lagotti Romagnoli, Clumber Spaniels, Sussex Spaniels, Basset Hounds, Cirnechi dell'Etna, Kerry Blue Terriers, Bulldogs, Chinese Shar-Pei, Chow Chows, Keeshonden. Breeds designated as ramp optional may, at the discretion of the judge, be judged on a ramp through all levels of competition. The full policy and list of Table and Ramp eligible/required breeds is available on the AKC website at:

https://images.akc.org/pdf/judges/table_breeds.pdf

Judges may request the ramp to judge any breed in emergency situations; if granted, unless the use of a ramp has been indicated in the premium list, an exhibitor has the option of withdrawing their entry and receiving a refund.

Junior Showmanship judges should follow the above.

| | | | |
|------------------------------|--------------|-----------|------------|
| Wirehaired Pointing Griffons | Mrs. Simmons | Mr. Stark | Mr. Browne |
| Wirehaired Vizslas | Mrs. Simmons | Mr. Stark | Mr. Browne |

HOUND GROUP

| | | | |
|----------------------------------|-----------|--------------|--------------|
| Afghan Hounds | Mr. Stark | Mr. Mitchell | Ms. Hennessy |
| American English Coonhounds | Mr. Stark | Mr. Mitchell | Ms. Hennessy |
| American Foxhounds | Mr. Stark | Mr. Mitchell | Ms. Hennessy |
| Azawakhs | Mr. Stark | Mr. Mitchell | Ms. Hennessy |
| Basenjis | Mr. Stark | Mr. Mitchell | Ms. Russell |
| Basset Hounds | Mr. Stark | Mr. Mitchell | Ms. Hennessy |
| Beagles, 13 Inch | Mr. Stark | Mr. Mitchell | Ms. Prideaux |
| Beagles, 15 Inch | Mr. Stark | Mr. Mitchell | Ms. Prideaux |
| Black and Tan Coonhounds | Mr. Stark | Mr. Mitchell | Ms. Hennessy |
| Bloodhounds | Mr. Stark | Mr. Mitchell | Ms. Hennessy |
| Bluetick Coonhounds | Mr. Stark | Mr. Mitchell | Ms. Hennessy |
| Borzois | Mr. Stark | Mr. Mitchell | Ms. Hennessy |
| Cirnechi dell'Etna | Mr. Stark | Mr. Mitchell | Ms. Hennessy |
| Dachshunds (Longhaired) | Mr. Stark | Mr. Mitchell | Ms. Hennessy |
| Dachshunds (Smooth) | Mr. Stark | Mr. Mitchell | Ms. Hennessy |
| Dachshunds (Wirehaired) | Mr. Stark | Mr. Mitchell | Ms. Hennessy |
| English Foxhounds | Mr. Stark | Mr. Mitchell | Ms. Hennessy |
| Grand Basset Griffon Vendeens | Mr. Stark | Mr. Mitchell | Ms. Hennessy |
| Greyhounds | Mr. Stark | Mr. Mitchell | Ms. Hennessy |
| Harriers | Mr. Stark | Mr. Mitchell | Ms. Hennessy |
| Ibizan Hounds | Mr. Stark | Mr. Mitchell | Ms. Hennessy |
| Irish Wolfhounds | Mr. Stark | Mr. Mitchell | Ms. Hennessy |
| Norwegian Elkhounds | Mr. Stark | Mr. Mitchell | Ms. Hennessy |
| Otterhounds | Mr. Stark | Mr. Mitchell | Ms. Hennessy |
| Petits Bassets Griffons Vendeens | Mr. Stark | Mr. Mitchell | Ms. Hennessy |
| Pharaoh Hounds | Mr. Stark | Mr. Mitchell | Ms. Hennessy |
| Plott Hounds | Mr. Stark | Mr. Mitchell | Ms. Hennessy |
| Portuguese Podengo Pequenos | Mr. Stark | Mr. Mitchell | Ms. Hennessy |
| Redbone Coonhounds | Mr. Stark | Mr. Mitchell | Ms. Hennessy |
| Rhodesian Ridgebacks | Mr. Stark | Mr. Mitchell | Ms. Hennessy |
| Salukis | Mr. Stark | Mr. Mitchell | Ms. Hennessy |
| Scottish Deerhounds | Mr. Stark | Mr. Mitchell | Ms. Hennessy |
| Sloughis | Mr. Stark | Mr. Mitchell | Ms. Hennessy |
| Treeing Walker Coonhounds | Mr. Stark | Mr. Mitchell | Ms. Hennessy |
| Whippets | Mr. Stark | Mr. Mitchell | Ms. Hennessy |

FRIDAY

SATURDAY

SUNDAY

WORKING GROUP

| | | | |
|-------------------------|--------------|--------------|--------------|
| Akitas | Mr. Browne | Mrs. Simmons | *Mr. Bogart |
| Alaskan Malamutes | Ms. Hennessy | Mrs. Simmons | Ms. Amburgey |
| Anatolian Shepherd Dogs | Mr. Browne | Mrs. Simmons | Ms. Amburgey |
| Bernese Mountain Dogs | Mr. Browne | Mrs. Simmons | Ms. Amburgey |
| Black Russian Terriers | Mr. Browne | Mrs. Simmons | Ms. Amburgey |
| Boerboels | Mr. Browne | Mrs. Simmons | Ms. Amburgey |
| Boxers | Mr. Browne | Mrs. Simmons | *Mr. Bogart |
| Bullmastiffs | Mr. Browne | Mrs. Simmons | Ms. Amburgey |
| Cane Corsos | Ms. Hennessy | Mrs. Simmons | Ms. Amburgey |
| Chinooks | Ms. Hennessy | Mrs. Simmons | Ms. Amburgey |
| Doberman Pinschers | Mr. Browne | Mrs. Simmons | Ms. Amburgey |
| Dogo Argentinos | Mr. Browne | Mrs. Simmons | Ms. Amburgey |
| Dogues de Bordeaux | Mr. Browne | Mrs. Simmons | Ms. Amburgey |

FRIDAY

SATURDAY

SUNDAY

| | | | |
|-----------------------------|--------------|--------------|--------------|
| German Pinschers | Mr. Browne | Mrs. Simmons | Ms. Amburgey |
| Giant Schnauzers | Mr. Browne | Mrs. Simmons | Ms. Amburgey |
| Great Danes | Mr. Browne | Mrs. Simmons | Ms. Amburgey |
| Great Pyrenees | Mr. Browne | Mrs. Simmons | Ms. Amburgey |
| Greater Swiss Mountain Dogs | Mr. Browne | Mrs. Simmons | Ms. Amburgey |
| Komondorok | Mr. Browne | Mrs. Simmons | Ms. Amburgey |
| Kuvaszok | Mr. Browne | Mrs. Simmons | Ms. Amburgey |
| Leonbergers | Ms. Hennessy | Mrs. Simmons | Ms. Amburgey |
| Mastiffs | Mr. Browne | Mrs. Simmons | Ms. Amburgey |
| Neapolitan Mastiffs | Mr. Browne | Mrs. Simmons | Ms. Amburgey |
| Newfoundlands | Mr. Browne | Mrs. Simmons | Ms. Amburgey |
| Portuguese Water Dogs | Mr. Browne | Mrs. Simmons | Ms. Amburgey |
| Rottweilers | Mr. Browne | Mrs. Simmons | Ms. Amburgey |
| Saint Bernards | Mr. Browne | Mrs. Simmons | Ms. Amburgey |
| Samoyeds | Ms. Hennessy | Mrs. Simmons | Ms. Amburgey |
| Siberian Huskies | Ms. Hennessy | Mrs. Simmons | *Mr. Bogart |
| Standard Schnauzers | Mr. Browne | Mrs. Simmons | Ms. Amburgey |
| Tibetan Mastiffs | Mr. Browne | Mrs. Simmons | Ms. Amburgey |

TERRIER GROUP

| | | | |
|---------------------------------|--------------|------------------|-------------|
| Airedale Terriers | Mr. Browne | Mr. Stark | Mr. Bogart |
| American Hairless Terriers | Ms. Hennessy | Mr. Stark | Mr. Bogart |
| American Staffordshire Terriers | Mr. Browne | Mr. Stark | Mr. Bogart |
| Australian Terriers | Mr. Browne | Mr. Stark | Mr. Bogart |
| Bedlington Terriers | Mr. Browne | Mr. Stark | Mr. Bogart |
| Border Terriers | Mr. Browne | Mr. Stark | Ms. Russell |
| Sweepstakes | NOT OFFERED | NOT OFFERED | Mrs. Moore |
| Veteran Sweepstakes | NOT OFFERED | NOT OFFERED | Mrs. Moore |
| Bull Terriers (Colored) | Ms. Hennessy | Mr. Stark | Mr. Bogart |
| Bull Terriers (White) | Ms. Hennessy | Mr. Stark | Mr. Bogart |
| Cairn Terriers | Mr. Browne | Mr. Stark | Mr. Bogart |
| Cesky Terriers | Mr. Browne | Mr. Stark | Mr. Bogart |
| Dandie Dinmont Terriers | Mr. Browne | Mr. Stark | Mr. Bogart |
| Fox Terriers (Smooth) | Mr. Browne | Mr. Stark | Mr. Bogart |
| Fox Terriers (Wire) | Mr. Browne | Mr. Stark | Mr. Bogart |
| Glen of Imaal Terriers | Mr. Browne | Mr. Stark | Mr. Bogart |
| Irish Terriers | Mr. Browne | Mr. Stark | Mr. Bogart |
| Kerry Blue Terriers | Mr. Browne | Mr. Stark | Mr. Bogart |
| Lakeland Terriers | Mr. Browne | Mr. Stark | Mr. Bogart |
| Manchester Terriers (Standard) | Ms. Hennessy | Mr. Stark | Mr. Bogart |
| Miniature Bull Terriers | Ms. Hennessy | Mr. Stark | Mr. Bogart |
| Miniature Schnauzers | Mr. Browne | Mr. Stark | Mr. Bogart |
| Norfolk Terriers | Mr. Browne | Mr. Stark | Mr. Bogart |
| Norwich Terriers | Mr. Browne | Mr. Stark | Mr. Bogart |
| Parson Russell Terriers | Mr. Browne | Mr. Stark | Mr. Bogart |
| Rat Terriers | Mr. Browne | Mr. Stark | Mr. Bogart |
| Russell Terriers | Mr. Browne | Mr. Stark | Mr. Bogart |
| Scottish Terriers | Mr. Browne | Mr. Stark | Mr. Bogart |
| Sealyham Terriers | Mr. Browne | Mr. Stark | Mr. Bogart |
| Skye Terriers | Mr. Browne | Mr. Stark | Mr. Bogart |
| Soft Coated Wheaten Terriers | Mr. Browne | Mr. Stark | Mr. Bogart |
| Staffordshire Bull Terriers | Mr. Browne | Mr. Stark | Mr. Bogart |
| Welsh Terriers | Mr. Browne | Mr. Stark | Mr. Bogart |
| West Highland White Terriers | Mr. Browne | Mr. Stark | Mr. Bogart |

TOY GROUP

Affenpinschers
 Biewer Terriers
 Brussels Griffons
 Cavalier King Charles Spaniels
 Chihuahuas (Long Coat)
 Chihuahuas (Smooth Coat)
 Chinese Cresteds
 English Toy Spaniels (B & PC)
 English Toy Spaniels (KC & R)
 Havanese
 Italian Greyhounds
 Japanese Chin
 Maltese
 Manchester Terriers (Toy)
 Miniature Pinschers
 Papillons
 Pekingese
 Pomeranians
 Poodles (Toy)
 Pugs
 Russian Toys
 Shih Tzu
 Silky Terriers
 Toy Fox Terriers
 Yorkshire Terriers

FRIDAY

Mr. Mitchell
 Mr. Mitchell
 Mr. Mitchell
 Mr. Mitchell
 Mr. Mitchell
 Mr. Mitchell
 Mr. Mitchell
 Mr. Mitchell
 Mr. Mitchell
 Mr. Mitchell
 Mr. Mitchell
 Mr. Mitchell
 Mr. Mitchell
 Mr. Mitchell
 Mr. Mitchell
 Mr. Mitchell
 Mr. Mitchell
 Mr. Mitchell
 Mr. Mitchell
 Mr. Mitchell
 Mr. Mitchell
 Mr. Mitchell
 Mr. Mitchell
 Mr. Mitchell
 Mr. Mitchell
 Mr. Mitchell
 Mr. Mitchell
 Mr. Mitchell
 Mr. Mitchell

SATURDAY

*Ms. Amburgey
 Mrs. Simmons
 Mrs. Simmons
 Ms. Amburgey
 Ms. Amburgey
 Ms. Amburgey
 Ms. Amburgey
 Ms. Amburgey
 Ms. Amburgey
 Ms. Amburgey
 Ms. Amburgey
 *Ms. Amburgey
 Ms. Amburgey
 *Ms. Amburgey
 Ms. Amburgey
 Mrs. Simmons
 Ms. Amburgey
 *Ms. Amburgey
 Mrs. Simmons
 Mrs. Simmons
 Mrs. Simmons

SUNDAY

Mr. Stark
 Mr. Stark
 Mr. Stark
 Mr. Stark
 Mr. Stark
 Mr. Stark
 Mr. Stark
 Mr. Stark
 Mr. Stark
 Mr. Stark
 Mr. Stark
 Mr. Stark
 Mr. Stark
 Mr. Stark
 Mr. Stark
 Mr. Stark
 Mr. Stark
 Mr. Stark
 Mr. Stark
 Mr. Stark
 Mr. Stark
 Mr. Stark
 Mr. Stark
 Mr. Stark
 Mr. Stark
 Mr. Stark
 Mr. Stark
 Mr. Stark

NON-SPORTING GROUP

American Eskimo Dogs
 Bichons Frises
 Boston Terriers
 Bulldogs

FRIDAY

Ms. Hennessy
 Mr. Stark
 Mr. Stark
 Mr. Stark

SATURDAY

Mr. Browne
 Mr. Browne
 Mr. Browne
 Mr. Browne

SUNDAY

Mr. Mitchell
 Mr. Mitchell
 Ms. Prideaux
 Mrs. Simmons

SPECIALTY SHOW (Sunday)

Chinese Shar-Pei
 Chow Chows
 Cotons de Tulear
 Dalmatians
 Finnish Spitz
 French Bulldogs
 Keeshonden
 Lhasa Apsos
 Lowchen
 Norwegian Lundehunds
 Poodles (Miniature)
 Poodles (Standard)
 Schipperkes
 Shiba Inu
 Tibetan Spaniels
 Tibetan Terriers
 Xoloitzcuintli

Mr. Stark
 Ms. Hennessy
 Ms. Hennessy
 Ms. Hennessy
 Ms. Hennessy
 Mr. Stark
 Mr. Stark
 Mr. Stark
 Mr. Stark
 Mr. Stark
 Ms. Hennessy
 Ms. Hennessy
 Ms. Hennessy
 Ms. Hennessy
 Mr. Stark
 Mr. Stark
 Mr. Stark

Mr. Browne
 Mr. Browne
 Mr. Browne
 Mr. Browne
 Mr. Browne
 Mr. Browne
 Mr. Browne
 Mr. Browne
 Mr. Browne
 Mr. Browne
 Mr. Browne
 Mr. Browne
 Mr. Browne
 Mr. Browne
 Mr. Browne
 Mr. Browne
 Mr. Browne
 Mr. Browne
 Mr. Browne
 Mr. Browne
 Mr. Browne
 Mr. Browne
 Mr. Browne
 Mr. Browne
 Mr. Browne
 Mr. Browne
 Mr. Browne
 Mr. Browne

Mr. Mitchell
 Mr. Mitchell
 Mr. Mitchell
 Mr. Mitchell
 Mr. Mitchell
 Mr. Mitchell
 Mr. Mitchell
 Mr. Mitchell
 Mr. Mitchell
 Mr. Mitchell
 Mr. Mitchell
 Mr. Mitchell
 Mr. Mitchell
 Mr. Mitchell
 Mr. Mitchell
 Mr. Mitchell
 Mr. Mitchell
 Mr. Mitchell
 Mr. Mitchell
 Mr. Mitchell
 Mr. Mitchell
 Mr. Mitchell
 Mr. Mitchell
 Mr. Mitchell
 Mr. Mitchell
 Mr. Mitchell
 Mr. Mitchell
 Mr. Mitchell
 Mr. Mitchell

| HERDING GROUP | FRIDAY | SATURDAY | SUNDAY |
|------------------------------|---------------|-----------------|---------------|
| Australian Cattle Dogs | Mr. Mitchell | Ms. Hennessy | Mrs. Simmons |
| Australian Shepherds | Mr. Mitchell | Ms. Hennessy | Mrs. Simmons |
| Bearded Collies | Mr. Mitchell | Ms. Hennessy | Mrs. Simmons |
| Beaucerons | Mr. Mitchell | Ms. Hennessy | Mrs. Simmons |
| Belgian Laekenois | Mr. Mitchell | Ms. Hennessy | Mrs. Simmons |
| Belgian Malinois | Mr. Mitchell | Ms. Hennessy | Mrs. Simmons |
| Belgian Sheepdogs | Mr. Mitchell | Ms. Hennessy | Mrs. Simmons |
| Belgian Tervuren | Mr. Mitchell | Ms. Hennessy | Mrs. Simmons |
| Bergamasco Sheepdogs | Mr. Mitchell | Ms. Hennessy | Mrs. Simmons |
| Berger Picards | Mr. Mitchell | Ms. Hennessy | Mrs. Simmons |
| Border Collies | Mr. Mitchell | Ms. Hennessy | Mrs. Simmons |
| Bouviers des Flandres | Mr. Mitchell | Ms. Hennessy | Mrs. Simmons |
| Briards | Mr. Mitchell | Ms. Hennessy | Mrs. Simmons |
| Canaan Dogs | Mr. Mitchell | Ms. Hennessy | Mrs. Simmons |
| Cardigan Welsh Corgis | Mr. Mitchell | Ms. Hennessy | Mrs. Simmons |
| Collies (Rough) | Mr. Mitchell | Ms. Hennessy | Mrs. Simmons |
| Collies (Smooth) | Mr. Mitchell | Ms. Hennessy | Mrs. Simmons |
| Entlebucher Mountain Dogs | Mr. Mitchell | Ms. Hennessy | Mrs. Simmons |
| Finnish Lapphunds | Mr. Mitchell | Ms. Hennessy | Mrs. Simmons |
| German Shepherd Dogs | Mr. Mitchell | Ms. Hennessy | Mrs. Simmons |
| Icelandic Sheepdogs | Mr. Mitchell | Ms. Hennessy | Mrs. Simmons |
| Lancashire Heelers | Mr. Mitchell | Ms. Hennessy | Mrs. Simmons |
| Miniature American Shepherds | Mr. Mitchell | Ms. Hennessy | Mrs. Simmons |
| Mudik | Mr. Mitchell | Ms. Hennessy | Mrs. Simmons |
| Norwegian Buhunds | Mr. Mitchell | Ms. Hennessy | Mrs. Simmons |
| Old English Sheepdogs | Mr. Mitchell | Ms. Hennessy | Mrs. Simmons |
| Pembroke Welsh Corgis | Mr. Mitchell | Ms. Hennessy | Mrs. Simmons |
| Polish Lowland Sheepdogs | Mr. Mitchell | Ms. Hennessy | Mrs. Simmons |
| Pulik | Mr. Mitchell | Ms. Hennessy | Mrs. Simmons |
| Pumik | Mr. Mitchell | Ms. Hennessy | Mrs. Simmons |
| Pyrenean Shepherds | Mr. Mitchell | Ms. Hennessy | Mrs. Simmons |
| Shetland Sheepdogs | Mr. Mitchell | NO CLASSES | Mrs. Simmons |
| Spanish Water Dogs | Mr. Mitchell | Ms. Hennessy | Mrs. Simmons |
| Swedish Vallhunds | Mr. Mitchell | Ms. Hennessy | Mrs. Simmons |

| MISCELLANEOUS CLASSES | FRIDAY | SATURDAY | SUNDAY |
|------------------------------|---------------|-----------------|---------------|
| | Mr. Browne | Mrs. Simmons | Ms. Amburgey |

The Miscellaneous Classes for each breed shall be 00300. Puppy, 00500. Bred by Exhibitor, 10800. 6 & Under 12 Months, 00500. Bred by Exhibitor, 11730. 12 Months & Over and 00700. Open. These classes shall be divided by sex. All class winners within a breed shall compete for Best of Breed and Best of Opposite Sex to Best of Breed. Each of the Miscellaneous Class Best of Breed winners shall be eligible to compete for Best in Miscellaneous Class. There shall be no further competition for dogs entered in the Miscellaneous Classes.

Basset Fauve de Bretagne Danish-Swedish Farmdogs Dutch Shepherds Japanese Akitainu Kai Kens Norrbottenspets Peruvian Inca Orchids Portuguese Podengos Russian Tsvetnaya Bolonkas Small Munsterlanders Teddy Roosevelt Terriers

| JUNIOR SHOWMANSHIP COMPETITION | FRIDAY | SATURDAY | SUNDAY |
|---------------------------------------|---------------|-----------------|---------------|
| | NOT OFFERED | Mrs. Cohen | Mrs. Simmons |

Novice Junior, Novice Intermediate, Novice Senior, Open Junior, Open Intermediate, Open Senior, Master

80000. JUNIOR SHOWMANSHIP COMPETITION **SATURDAY & SUNDAY**

Junior Handlers who win a third Novice Class with competition present or a first place in Novice without competition leading to a Best Junior award with competition would count as one win towards moving to Open, after the closing of entries for a show. **ARE REQUIRED TO TRANSFER** their entry from the Novice Class to the Open Class. **MUST NOTIFY** the Superintendent/Show Secretary prior to the judging of the class at the show.

AKC Junior Handler Numbers are now required for entry in Junior Showmanship Competition. Numbers may be obtained from the American Kennel Club - PHONE: (919) 233-9767.

For additional information contact American Kennel Club, Junior Showmanship, P.O. Box 900051, Raleigh, NC 27675-9051. Phone (919) 233-9767 or E-mail: juniors@akc.org.

Entry blank MUST be filled out with the necessary information, otherwise the entry in Junior Showmanship will not be accepted.

NOVICE JUNIOR CLASS: For Boys and Girls who are at least 9 years and under 12 years old on the day of the show and who, at the time entries close, have not won three First Places, with competition present, in a Novice Class at a licensed or member show.

NOVICE INTERMEDIATE CLASS: For Boys and Girls who are at least 12 years and under 15 years old on the day of the show and who, at the time entries close, have not won three First Places, with competition present, in a Novice Class at a licensed or member show.

NOVICE SENIOR CLASS: For Boys and Girls who are at least 15 years and under 18 years old on the day of the show and who, at the time entries close, have not won three First Places, with competition present, in a Novice Class at a licensed or member show.

OPEN JUNIOR CLASS: For Boys and Girls who are at least 9 years and under 12 years old on the day of the show and who, at the time entries close, have won three First Places, with competition present, in a Novice Class at a licensed or member show.

OPEN INTERMEDIATE CLASS: For Boys and Girls who are at least 12 years and under 15 years old on the day of the show and who, at the time entries close, have won three First Places, with competition present, in a Novice Class at a licensed or member show.

OPEN SENIOR CLASS: For Boys and Girls who are at least 15 years and under 18 years old on the day of the show and who, at the time entries close, have won three First Places, with competition present, in a Novice Class at a licensed or member show.

MASTER CLASS: This class will be for Boys and Girls who are at least 9 years old and under 18 years on the day of the show, and who have 10 Best Junior wins with competition. The calendar for this class will be consistent with the eligibility dates for the AKC National Championship. All Juniors meeting the criteria for this class are required to enter the Master Class and must change their entry the day of the show if entries have already closed. Once the eligibility time frame for that year has passed all participants return to the Open Class to compete for the following year.

NOTICE

JUNIORS WITH A DOG ALSO ENTERED IN ANOTHER CLASS OFFERED AT THIS SHOW WHO SUBSTITUTE A DOG NOT ENTERED IN THIS SHOW MUST REMIT THE DIFFERENCE BETWEEN JUNIOR SHOWMANSHIP ONLY AND JUNIOR SHOWMANSHIP AS AN ADDITIONAL CLASS ENTRY FEE. JUNIORS WHO HAVE ENTERED JUNIOR SHOWMANSHIP ONLY WHO THEN SUBSTITUTE ANOTHER DOG WILL NOT BE CHARGED A FURTHER FEE.

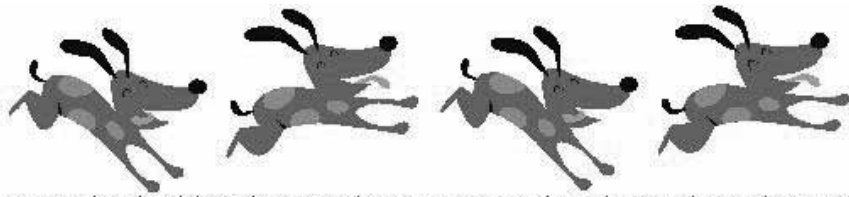

2024170101 2024170102 2024170103 2024170104

Entries Close at Superintendent's Office, 12:00 NOON, WEDNESDAY, APRIL 24, 2024, after which time entries cannot be accepted, cancelled, or substituted, except as provided for in Chapter 11, Section 6 of the Dog Show Rules.

Premium List

66th & 67th All-Breed Dog Shows
(Unbenched)

St. Hubert Kennel Club, Inc.

(American Kennel Club Licensed)

The members of St. Hubert's Kennel Club are dedicating our Shows to our dear friend and long time member Eric Belt.



**Brooklyn Fairgrounds
15 Fairgrounds Rd., Brooklyn, CT 06234**

**Friday & Saturday
May 10 & 11, 2024**

AKC National Owner-Handled Series ~ Each Day

**SHOW HOURS: 7:00 A.M. TO 7:00 P.M. - EACH DAY
ALL TOY, TERRIER & NON-SPORTING BREEDS, 4 & UNDER 6 MONTHS
PUPPY COMPETITION & OPEN SHOWS WILL BE JUDGED INDOORS.
ALL OTHER JUDGING WILL BE OUTDOORS.**

NO JUNIOR SHOWMANSHIP COMPETITION ON FRIDAY

**NO CLASSES FOR LABRADOR RETRIEVERS FRIDAY & SATURDAY
NO CLASSES FOR SHETLAND SHEEPDOGS ~ SATURDAY**

**Officers of the St. Hubert Kennel Club, Inc.
MB-F Shows #1871 & #259 - 4-6 #5742 & #5551**

President Pat Campbell
First Vice-President Donna Morrisette
Second Vice-President Mike Sherman
Treasurer Marc Campbell
Recording Secretary Ken Scarpa
Corresponding Secretary Judi Arsenault

46 Fowler Rd., Lebanon, CT 06249
(860) 213-3183 Email: judith_k_arsenault@dom.com

Board of Directors

Yvonne Bunevich Ivy Plis Cindy Scarpa

Event Committee

Judi Arsenault, Show Chair
46 Fowler Rd., Lebanon, CT 06249
(860) 213-3183 Email: chromaeast@yahoo.com
Sandra Jennings, Assistant Show Chair
170 Brown Rd., Voluntown, CT 06384
(401) 749-2898 E-mail: jennings.sandra.m@gmail.com
Ivy Plis Donna Morrisette Mike Sherman

Committees

Trophies Ivy Plis
Judges' Hospitality Lonny Cohen
Grounds Al Arsenault & Ron Kania
Concessions Penny Kretchmer

18 Wineberry Ln., Ballston Spa, NY 12020
(518) 339-2075 or E-mail: pennybgl@nycap.rr.com

Chief Ring Steward Sandra Jennings
(401) 749-2898 E-mail: jennings.sandra.m@gmail.com

Official Photographers

John & Andrea Ashbey
P.O. Box 468, Gilbert, PA 18331
(610) 681-4968
(Only the Official Photographers may take win pictures.)

Veterinarian On Call

Brooklyn Veterinary Hospital
150 Hartford Rd. (Route 6), Brooklyn, CT 06234 (860) 779-0608

24 Hour Emergency Clinics

Bolton Veterinary Hospital Ocean State Veterinary Specialists
222 Boston Tpke., Bolton, CT 06043 1480 S. County Trl., E. Greenwich, RI 02818
(860) 646-6134 or (860) 456-4298 (401) 886-6787
31 miles from show site 32 miles from show site

EMT On Site

Mortlake Fire Company
12 Canterbury Rd., Brooklyn, CT 06234
(860) 774-2032

"Exhibitors should follow their veterinarian's recommendation to assure their dogs are free of internal and external parasites, any communicable diseases, and have appropriate vaccinations."

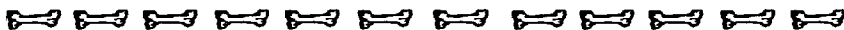

***Show Chair & Hospitality Chair
will not exhibit dogs at these shows.***

ALL BREED TROPHIES MUST BE CLAIMED THE DAY OF THE SHOW. NONE WILL BE MAILED.

Friday

BEST IN SHOW AND GROUP PRIZES

Best in Show. Rosette & Director's Chair with SHKC Emblem offered by the St. Hubert Kennel Club, Inc.

Reserve Best in Show. Rosette & Tote Bag with SHKC Emblem offered by the St. Hubert Kennel Club, Inc.

First in Each Variety Group. Golf Umbrella with SHKC Emblem offered by the St. Hubert Kennel Club, Inc. unless otherwise specified.

Hound Group. Offered by Barbara Keck.

Working Group. Offered by Ken & Cindy Scarpa & Ivy Plis.

Herding Group. Offered by Donna Morrissette & Donna White.

First through Fourth in Each Variety Group. Rosette offered by the St. Hubert Kennel Club, Inc.

BEST OWNER-HANDLED IN SHOW & GROUP PRIZES

Best Owner-Handled in Show. Rosette & Tote Bag with SHKC Emblem offered by the St. Hubert Kennel Club, Inc.

Reserve Best Owner-Handled in Show. Rosette offered by the St. Hubert Kennel Club, Inc.

First in Each Owner-Handled Group. Rosette offered by the St. Hubert Kennel Club, Inc.

00000. BREED PRIZES

The St. Hubert Kennel Club, Inc. offers a Rosette for Best of Breed/Variety, Best of Opposite Sex to Best of Breed/Variety, Best of Winners, Winners Dog & Winners Bitch for clubs supporting their entry at this show.

Working Breeds

34200. DOBERMAN PINSCHERS

The following prizes are offered by Sandra Jennings unless otherwise specified.

Best of Breed. Dog Toy.

Best of Opposite Sex to Best of Breed. Dog Toy.

Best of Winners. Dog Toy.

Winners Dog & Bitch. Dog Toy.

Select Dog & Bitch. Dog Toy.

Best Owner-Handled. Dog Toy.

35100. GREAT DANES

Best of Breed. Dog Blanket offered by Al & Judi Arsenault and Ken & Cindy Scarpa.

Winners Dog & Bitch. \$10.00 Cash offered by Mike Sherman.

36600. NEWFOUNDLANDS

Best of Breed. Newfoundland Stained Glass Night Light offered by Ivy Plis.

Herding Breeds

65500. AUSTRALIAN SHEPHERDS

Best of Breed. Australian Shepherd *Starry Night* Ceramic Mug offered by Donna White.

66575. BERGAMASCO SHEEPDOGS

Best of Breed. \$50.00 Cash offered by Yvonne Bunevich.

Best Puppy. Leather Leash offered by Yvonne Bunevich.

66650. BERGER PICARDS

Best of Breed. Crate Pad offered by Ken & Cindy Scarpa.

67100. BRIARDS

Best of Breed. Glass Pendant with Necklace by Carol Wolfram offered by Donna Morrissette.

Saturday

BEST IN SHOW AND GROUP PRIZES

Best in Show. Rosette & Director's Chair with SHKC Emblem offered by the St. Hubert Kennel Club, Inc.

Reserve Best in Show. Rosette & Tote Bag with SHKC Emblem offered by the St. Hubert Kennel Club, Inc.

First in Each Variety Group. Golf Umbrella with SHKC Emblem offered by the St. Hubert Kennel Club, Inc. unless otherwise specified.

Hound Group. Offered by Barbara Keck.

Working Group. Offered by Judi & Al Arsenault and Ivy Plis.

Herding Group. Offered by Donna Morrissette & Donna White.

First through Fourth in Each Variety Group. Rosette offered by the St. Hubert Kennel Club, Inc.

BEST OWNER-HANDLED IN SHOW & GROUP PRIZES

Best Owner-Handled in Show. Rosette & Tote Bag with SHKC Emblem offered by the St. Hubert Kennel Club, Inc.

Reserve Best Owner-Handled in Show. Rosette offered by the St. Hubert Kennel Club, Inc.

First in Each Owner-Handled Group. Rosette offered by the St. Hubert Kennel Club, Inc.

BEST BRED BY EXHIBITOR IN SHOW & GROUP PRIZES

Best Bred by Exhibitor in Show.

Canvas Bag with SHKC Logo offered by the St. Hubert Kennel Club, Inc.

One Free Litter Registration offered by the American Kennel Club, Inc.

First in Each Bred by Exhibitor Group. Canvas Bag with SHKC Logo offered by the St. Hubert Kennel Club, Inc.

0000. BREED PRIZES

The St. Hubert Kennel Club, Inc. offers a Rosette for Best of Breed/Variety, Best of Opposite Sex to Best of Breed/Variety, Best of Winners, Winners Dog & Winners Bitch for clubs supporting their entry at this show.

Hound Breeds

27000. IRISH WOLFHOUNDS

The following prizes are offered by the Irish Wolfhound Association of New England unless otherwise specified.

Best of Breed.

Embroidered Tote offered by Mike & Andrea Dormady, Marc & Pat Campbell and Karen Eberl.
Pewter Memento.

Best of Opposite Sex to Best of Breed.

Embroidered Tote offered by Mike & Andrea Dormady, Marc & Pat Campbell and Karen Eberl.
Pewter Memento.

Winners Dog & Bitch.

Embroidered Tote offered by Mike & Andrea Dormady, Marc & Pat Campbell and Karen Eberl.
Pewter Memento.

First in Each Regular Class. Stainless Steel Bowl.

Working Breeds

34200. DOBERMAN PINSCHERS

The following prizes are offered by Sandra Jennings unless otherwise specified.

Best of Breed. Dog Toy.

Best of Opposite Sex to Best of Breed. Dog Toy.

Best of Winners. Dog Toy.

Winners Dog & Bitch. Dog Toy.

Select Dog & Bitch. Dog Toy.

Best Owner-Handled. Dog Toy.

35100. GREAT DANES

Best of Breed. Dog Blanket offered by Al & Judi Arsenault and Ken & Cindy Scarpa.

Winners Dog & Bitch. \$10.00 Cash offered by Mike Sherman.

36600. NEWFOUNDLANDS

Best of Breed. Newfoundland Stained Glass Night Light offered by Ivy Plis.

Herding Breeds

65500. AUSTRALIAN SHEPHERDS

Best of Breed. Australian Shepherd *Starry Night* Ceramic Mug offered by Donna White.

66575. BERGAMASCO SHEEPDOGS

Best of Breed. \$50.00 Cash offered by Yvonne Bunevich.

Best Puppy. Leather Leash offered by Yvonne Bunevich.

66650. BERGER PICARDS

Best of Breed. Crate Pad offered by Ken & Cindy Scarpa.

67100. BRIARDS

Best of Breed. Glass Pendant with Necklace by Carol Wolfram offered by Donna Morrisette.

80000. JUNIOR SHOWMANSHIP COMPETITION **PRIZES**

Best Junior Handler.

Rosette & Tote Bag offered by the St. Hubert Kennel Club, Inc.

8" x 10" Winning Photo Compliments of John & Andrea Ashbey.

Reserve Best Junior Handler. Rosette offered by the St. Hubert Kennel Club, Inc.

First in Each Class. Rosette offered by the St. Hubert Kennel Club, Inc.



GET Real!

Real TIME RESULTS

in your e-mail for any MB-F show for

FREE

(First 30 days of new My InfoDog Professional Membership!)

It's easy to be in the Know!



www.infodog.com/my/plans/index.htm



ATTENTION OWNERS/EXHIBITORS OF FOREIGN REGISTERED DOGS

If you are the owner/exhibitor of a dog registered with a foreign registry (not yet dual registered with AKC) please review the eligibility requirements in The Rules Applying to Dog Shows, chapter 11 section 1.

The dog show rules are posted on the AKC Web site at: <http://images.akc.org/pdf/rulebooks/RREGS3.pdf>
Most important to note are the following:

1. Dogs must be individually registered with the American Kennel Club by the day of the event to be eligible for exhibit in the Bred by Exhibitor class.
2. Dogs are eligible to compete in AKC events using the foreign registration for a period of 30 days. That 30-day period begins with the date of first exhibit, *regardless of whether the dog earned any points or awards*. To continue to compete in AKC events beyond the initial 30-day period the dog must be either individually AKC registered or by the date of the event have been granted an extension to exhibit using the foreign registration. The owner or agent can request an extension using the form found on the AKC Web site at: <http://images.akc.org/pdf/extenap.pdf>

If you have questions or need assistance with registration or obtaining an extension, please contact the AKC Special Services Department at: awards@akc.org or (919) 233-9767 (followed by selecting option 4).

THE CLUBS AND THEIR SUPERINTENDENT caution all persons entering the show site and show grounds against all hazards which may exist, including, but not limited to: Condition of the site/grounds, parking/loading/unloading areas, entrances, floors and stairways, elevators and escalators, floor coverings, walkways, tenting/canopies, electrical appliances, cords and fittings, exercise pens, and the presence of animals. All persons should take into consideration this is a sporting event and dress, act and exercise caution appropriate for the activity involved. All persons entering the show, the grounds, site and show areas for whatever purpose do so entirely at their own risk. By virtue of entering the show, the entrant has indicated their acceptance of the terms listed in this premium list and assumes all risks involved.

Only the Official Photographer and Vendor Photographers may take action or win pictures. Freelance Ringside Photographers will only be allowed as Vendor Photographers with the prior permission of the show-giving club through the Concession Chair. Vendor fees will be required in advance and proper ID Tags will be issued. Vendor Photographers will be expected to obtain written permission from the subjects of their photographs prior to any print or online public display. This policy does not preclude personal photography of one's own dogs. Please contact Penny Kretchmer at pennybgl@nycap.rr.com for more information.

PUBLICATION RIGHTS: By entering this show, all owners, handlers, breeders and kennels agree that all rights to televise, videotape, photograph, advertise, promote and publicize or otherwise exploit this show, or the persons or animals participating in it or the results of the competition before, during or after the event, shall belong solely to The American Kennel Club and their respective assigns, including the use of the names, likenesses or biographical matter of all dogs, owners, handlers, breeders and kennels participating in the show and no such owner, handler, breeder or kennel shall allow any other party to make commercial use of any videotape or photograph of any person or animal participating in this competition.

2024033001 2024033002

Entries Close at Superintendent's Office, 12:00 NOON, WEDNESDAY, APRIL 24, 2024, after which time entries cannot be accepted, cancelled, or substituted, except as provided for in Chapter 11, Section 6 of the Dog Show Rules.

Premium List

110th All-Breed Dog Show
(Unbenched)

Windham County Kennel Club, Inc.

(Member of the American Kennel Club)



Brooklyn Fairgrounds
15 Fairgrounds Rd., Brooklyn, CT 06234
Sunday, May 12, 2024

AKC National Owner-Handled Series

SHOW HOURS: 7:00 A.M. TO 7:00 P.M.

ALL TOY, TERRIER & NON-SPORTING BREEDS AND 4 & UNDER 6 MONTHS PUPPY COMPETITION WILL BE JUDGED INDOORS. OPEN SHOWS & ALL OTHER JUDGING WILL BE OUTDOORS.

Specialty Show

Bulldog Club of New England, Inc.

Supported Entries

Border Terrier Club of America, Inc.
(Sweepstakes & Veteran Sweepstakes)
Yankee Pug Dog Club

**Officers of the Windham County Kennel Club, Inc.
MB-F Show #932 & 4-6 #6016**

President Kim R. Holmes
Vice-President Marc Cohen
Treasurer Nanette Prideaux
Secretary Lonny S. Cohen
231 Card St., Lebanon, CT 06249 (203) 631-2460 E-mail: nutmeg4141@gmail.com

Delegate to the American Kennel Club

Nanette Prideaux

Board of Directors

Sharon Kania June Mathieu Laurie Maulucci
Barry Moran Christine Valls

Event Committee

Kim R. Holmes, Show Chair
213 Horiska Rd., Lebanon, CT 06249
(860) 617-3871 E-mail: akitacameo@aol.com
Lonny S. Cohen, Assistant Show Chair
231 Card St., Lebanon, CT 06249
(203) 631-2460 E-mail: nutmeg4141@gmail.com
Marc Cohen Laurie Maulucci Barry Moran Leanne Moran

Committees

Judges' Hospitality Lonny S. Cohen
Trophies Leanne Moran
Grounds Al Arseneault & Ron Kania
Concessions Lonny S. Cohen, 231 Card St., Lebanon, CT 06249
(203) 631-2460 or E-mail: nutmeg4141@gmail.com
Chief Ring Steward Sandra Jennings
(401) 749-2898 E-mail: jennings.sandra.m@gmail.com

Official Photographers

John & Andrea Ashbey
P.O. Box 468, Gilbert, PA 18331 (610) 681-4968
(Only the Official Photographers may take win pictures.)

Veterinarian On Call

Brooklyn Veterinary Hospital
150 Hartford Rd. (Route 6), Brooklyn, CT 06234 (860) 779-0608

24 Hour Emergency Clinics

Bolton Veterinary Hospital Ocean State Veterinary Specialists
222 Boston Tpke., Bolton, CT 06043 1480 S. County Trl., E. Greenwich, RI 02818
(860) 646-6134 or (860) 456-4298 (401) 886-6787
31 miles from show site 32 miles from show site

EMT On Site

Mortlake Fire Company
12 Canterbury Rd., Brooklyn, CT 06234 (860) 774-2032

“Exhibitors should follow their veterinarian's recommendation to assure their dogs are free of internal and external parasites, any communicable diseases, and have appropriate vaccinations.”

In compliance with the recommendations of the Connecticut Veterinary Medical Association and the State Veterinarian, and to protect your dog, please be advised that all entrants to the Windham County Kennel Club, Inc. Show should be vaccinated against Distemper, Hepatitis, Rabies & Parvo Virus.

***Show Chair & Hospitality Chair
will not exhibit dogs at this show.***

WINDHAM COUNTY KENNEL CLUB, INC. RESERVES THE RIGHT TO SUBSTITUTE UNAVAILABLE TROPHIES WITH ONES OF EQUAL OR GREATER VALUE.

BEST IN SHOW AND GROUP PRIZES

Best in Show. Rosette & Travel Size Keurig offered by the Windham County Kennel Club, Inc.

Reserve Best in Show. Rosette & Travel Size Tea Pot offered by the Windham County Kennel Club, Inc.

First in Each Variety Group. Rosette & Travel Mug with Club Logo offered by the Windham County Kennel Club, Inc.

Second through Fourth in Each Variety Group. Rosette offered by the Windham County Kennel Club, Inc.

BEST OWNER-HANDLED IN SHOW & GROUP PRIZES

Best Owner-Handled in Show. Rosette & Travel Size Keurig offered by the Windham County Kennel Club, Inc.

Reserve Best Owner-Handled in Show. Rosette & Travel Size Tea Pot offered by the Windham County Kennel Club, Inc.

First in Each Owner-Handled Group. Rosette & Travel Mug with Club Logo offered by the Windham County Kennel Club, Inc.

Second through Fourth in Each Owner-Handled Group. Rosette offered by the Windham County Kennel Club, Inc.

BEST BRED BY EXHIBITOR IN SHOW AND GROUP PRIZES

Best Bred by Exhibitor in Show.

Rosette offered by the Windham County Kennel Club, Inc.

Free Litter Registration offered by the American Kennel Club, Inc.

First in Each Bred by Exhibitor Group. Rosette & Travel Mug with Club Logo offered by the Windham County Kennel Club, Inc.

Second through Fourth in Each Bred by Exhibitor Group. Rosette offered by the Windham County Kennel Club, Inc.

0000. BREED PRIZES

The Windham County Kennel Club, Inc. offers a Rosette for Best of Breed/Variety, Best of Opposite Sex to Best of Breed/Variety, Best of Winners, Winners Dog & Winners Bitch for clubs Supporting their Entry at this show.

The Windham County Kennel Club, Inc. offers a Rosette for Best in Sweepstakes, Best of Opposite Sex to Best in Sweepstakes, Best in Veteran Sweepstakes & Best of Opposite Sex to Best in Veteran Sweepstakes for all clubs considering classes at this show as their Supported Entry unless otherwise specified.

All Breed Trophies must be claimed the day of the show. None will be mailed.

Terrier Breeds

4200. BORDER TERRIERS

THE BORDER TERRIER CLUB OF AMERICA, INC. WILL SUPPORT THE ENTRY OF BORDER TERRIERS AT THIS SHOW.

The following prizes are offered by the Northeast Border Terrier Club.

00100. SWEEPSTAKES

Judge: Mrs. Janice Moore

The Sweepstakes is open to all Border Terriers who are 6 months & under 18 months of age on the day of the show.

All dogs entered in Sweepstakes must also be entered in a Regular Class. Sweepstakes will be judged prior to the Regular Classes. Indicate Sweepstakes and age division on the regular entry form under "Additional Classes." **Entry fee is \$18.00.**

Classification

10100- Puppy Dogs, 10900- 6 months & under 9 months 10100- Puppy Dogs, 11000- 9 months & under 12 months

10200- Junior Dogs, 11100- 12 months & under 18 months

(Same Classes for Bitches)

Prize Money

After 35% has been deducted by the club for expenses, the remainder will be divided by class as follows:

First - 40%

Second - 30%

Third - 20%

Fourth - 10%

SWEEPSTAKES PRIZES

Best in Sweepstakes. Border Terrier Collar & Leash.

Best of Opposite Sex to Best in Sweepstakes. Ceramic Border Terrier Mug.

00100. VETERAN SWEEPSTAKES

Judge: Mrs. Janice Moore

The Veteran Sweepstakes is open to all Border Terriers who are 6 years & over on the day of the show. Dogs entered in Veteran Sweepstakes need not be entered in Regular Classes. Neutered dogs and spayed bitches may be entered in Veteran Sweepstakes. Veteran Sweepstakes will be judged prior to the Regular Classes. Indicate Veteran Sweepstakes and age division on the regular entry form under "Additional Classes." **Entry fee is \$18.00.**

Classification

76000- Veteran Sweepstakes Dogs, 24100- 6 years & under 9 years

76000- Veteran Sweepstakes Dogs, 36800- 9 years & over

(Same Classes for Bitches)

Prize Money

After 35% has been deducted by the club for expenses, the remainder will be divided by class as follows:

First - 40%

Second - 30%

Third - 20%

Fourth - 10%

VETERAN SWEEPSTAKES PRIZES

Best in Veteran Sweepstakes. Border Terrier Collar & Leash.

Best of Opposite Sex to Best in Veteran Sweepstakes. Ceramic Border Terrier Mug.

BREED PRIZES

Best of Breed. Border Terrier Ceramic Treat Canister.

Best of Opposite Sex to Best of Breed. Border Terrier Ceramic Water Bowl.

Best of Winners. Border Terrier Frame.

Winners Dog & Bitch. Border Terrier Themed Tote Bag.

Reserve Winners Dog & Bitch. Graphic Cotton Fox Socks.

Veteran Dogs & Bitches. First, Border Terrier Print Shoulder Bag.

Working Dogs & Bitches. First, Border Terrier Themed Apron.

Toy Breeds

57500. PUGS

THE YANKEE PUG DOG CLUB WILL SUPPORT THE ENTRY OF PUGS AT THIS SHOW.

The following prizes are offered by the Yankee Pug Dog Club.

Best of Breed. Vase.

Best of Opposite Sex to Best of Breed. Vase.

Best of Winners. Vase.

Winners Dog & Bitch. Crate Pad.

Reserve Winners Dog & Bitch. Dog Dish.

Select Dog & Bitch. Set of Engraved Coasters.

Non-Sporting Breeds

61500. BULLDOGS

THE BULLDOG CLUB OF NEW ENGLAND, INC. WILL CONSIDER THE BULLDOG CLASSES AT THIS SHOW AS ITS SPECIALTY SHOW.

Officers of the Bulldog Club of New England, Inc.

President Maryanne Sefchuk, DVM

First Vice-President JoAnn Pietrantonio

Second Vice-President Sam Melo

Treasurer Jim Weckesser

Secretary Suzanne Beaupre

P.O. Box 9518, Lowell, MA 01853

(978) 835-2236 E-mail: suzbully@aol.com

Executive Board

Lori Crawford-Cooney Kerry Crawford-Shaw Kenneth McKenna Monica Weckesser

AKC Delegate

Francesca Castaneda

The following prizes are offered by the Bulldog Club of New England, Inc. through the generosity of its members & friends.

Best of Breed. Framed Bulldog Print & Glassware with BCNE Logo.

Best of Opposite Sex to Best of Breed. Crystal Vase & Glassware with BCNE Logo.

Best of Winners. *The Book of the Bulldog* by Joan McDonald Brearley & Glassware with BCNE Logo.

Winners Dog & Bitch. Potted Plant & Glassware with BCNE Logo.

Reserve Winners Dog & Bitch. Vintage BCNE Plate & Glassware with BCNE Logo.

Select Dog & Bitch. Glassware with BCNE Logo.

First through Fourth in Each Regular Class. Trigger Spray Bottle with BCNE Logo.

Veteran Dog & Bitch. First, Glassware with BCNE Logo.

Best Puppy. Framed Bulldog Print.

80000. JUNIOR SHOWMANSHIP COMPETITION PRIZES

Best Junior Handler.

Rosette & \$50.00 Happy Dog of Cape Cod Gift Certificate offered by the Windham County Kennel Club, Inc.

8" x 10" Color Photo of Win offered by John & Andrea Ashbey.

Reserve Best Junior Handler. Rosette offered by the Windham County Kennel Club, Inc.

First in Each Class. \$10.00 Happy Dog of Cape Cod Gift Certificate offered by the Windham County Kennel Club, Inc.

Connecticut is waiting...



We'll see you soon!

NOTICE TO EXHIBITORS

Telegraph, Telephone (Except Dial-N-Entry®) and Unsigned Entries Cannot Be Accepted. Entries Not On Official AKC Entry Forms, Downloaded and/or Photocopies of Entry Forms without Agreement and Rules on the reverse side of the Official AKC Entry Form are NOT ACCEPTABLE.

Mail All Entries With Fees to MB-F, Inc., Superintendent, P.O. Box 22107, Greensboro, NC 27420. Entries received without fees will not be accepted. Acknowledgement of entries will be made as soon as practicable with tickets and/or identification cards. The person accompanying a dog must show tickets of admission and identification before the dog will be received. **Should such acknowledgement not be received by the exhibitor** within a reasonable time, please verify your entry with the MB-F Office in North Carolina.

For Hand Delivery, street address: 620 Industrial Ave., Greensboro, NC 27406 or 32351 Edward Ave., Madison Heights, MI 48071. **Entries may be made online - www.infodog.com or through Dial-N-Entry® - (1-800) 334-8978 or (336) 379-9605.**

Fax Entries, 1-336-272-0864 or 1-800-SHO-FAXS. Both sides of entry form must be transmitted. Entries must be accompanied by a cover sheet stating the number of pages, what shows and how many dogs per show. Visa/Mastercard/Discover/American Express number and expiration date, as well as the printed cardholder's name and address must be included on cover sheet. Visa/Mastercard/Discover/American Express number, expiration date and cardholder's name must appear on each entry. Fax entries must be received by the closing hour/date. Fax fee: \$4.95 per entry in addition to entry fee. All credit card entries, regardless of method submitted, are processed through the Fax program and are charged the \$4.95 administrative fee. This Fax Fee is subject to change without notice.

Make All Checks and Money Orders payable to MB-F, Inc. **CANADIAN/FOREIGN** exhibitors must make fees payable in U.S. FUNDS. When you provide a check as payment, you authorize us to either use information from your check to make a one-time electronic fund transfer from your account or to process the payment as a check. Please mail checks or money orders with entries. Superintendent assumes no responsibility for cash sent through the mail. Tabulate carefully. Due to cost of processing, no refunds \$5.00 and under will be made.

Post Dated Checks, Returned Checks and Declined Credit Cards do not constitute a valid entry fee. The Superintendent will add a collection fee to the amount of each returned check or declined card. Subsequent returned checks or declined cards from the same exhibitors may result in their being put on a **CASH ONLY** basis.

CHARGEBACKS on Credit Cards are considered a violation of your agreement to pay the required entry fee for entry into a show and the AKC Compliance Dept. will be notified for their disciplinary action. Also, if this remains a bad debt, the club may decline future entries for their shows and the superintendent will decline future entries for ANY show submitted via any method of payment until the debt is paid (Chap 11, Sec 15, AKC Rules Applying to Dog Shows). Thereafter, the superintendent will refuse all future credit card entries from the exhibitor. All future entries must be paid for in cash or by money order or check.

An AKC Recording Fee of \$.50 first entry only and an AKC Event Service Fee of \$3.00 for first entry and \$3.50 for each additional entry will be required for each dog entered at any Licensed or Member Club Show, Obedience Trial or Tracking Test. An AKC Recording Fee of \$3.50 will be required for each first entry and \$3.50 each additional entry in any Licensed or Member Club Rally Trial. An AKC Event Service Fee of \$2.00 per entry will be required for each dog entered at any Open Show. All Recording and Event Service Fees are paid to the American Kennel Club. (There is no Recording Fee or Event Service Fee for Junior Showmanship, Sweepstakes, Futurities, Brace/Team, Multi-Dog Classes or Special Attractions.)

No Entry shall be made and no entry shall be accepted which specifies any conditions as to its acceptance.

Entry Fees shall not be refunded in the event that a dog is absent, disqualified, excused by Veterinarian or Judge, or barred from competition by action of the Event Committee. If because of riots, wars, strikes, civil disturbances, national emergencies, health emergencies, and the dictates of law enforcement or of the owner(s) of the grounds and/or facilities or other acts beyond the control of the management, it is impossible to open or to complete the event, no refund of entry fee will be made. Extreme weather conditions, such as, but not limited to snow storms, hurricanes, lightning, extreme heat, heavy rains, or other circumstances including, but not limited to, the condition of the facilities or grounds and/or the ingress and egress from the grounds, must be considered for the health and safety of the dogs, exhibitors and spectators. The well-being of dogs, exhibitors and spectators is of paramount importance and, in the event it is necessary to cancel or stop the event before completion, no refund of entry fee will be made. To find out about any AKC event cancellations call the AKC Event Cancellation Hotline (877) 252-3229.

No Refund for Duplicate Entries. Every effort to find all duplicate entries will be made; however, if entry has been processed, no refund will be made. **An Administrative Fee of \$5.00 will be charged or withheld from refunds for duplicate entries.**

An Administrative Fee of \$5.00 will be withheld from all refunds for entries cancelled prior to the closing of entries.

Errors on Entry Blanks. Owners are responsible for errors in making out entry forms, whoever may make such errors, and no entry fee will be refunded in event of such errors or cancellation of entries after the published closing date.

Each Owner and Agent listed on the entry form and/or individual responsible for the dog at a show is bound by the Certification and Agreement on the front and back of the entry form regardless of who may have completed & submitted the entry form.

As specified in Chapter 12, Section 4 of the AKC Rules Applying to Dog Shows, information contained on the entry form is required to be published in the club's show catalog. This information is also subject to publication in other media.

Dogs May Arrive any time prior to their scheduled time of judging. **Dogs not required for further judging will be excused.**

Judges Will Not Wait for Any Dog Holding Up a Class. Owners or agents alone are responsible for the presence of their dogs in the judging ring when their classes are called to be judged.

All Dogs Present must be held on leash or confined to their crates except when being judged or when in the exercising ring.

Class Cash Prizes will be paid in the ring to the person showing the dog. Claims for prize money must be made in the ring before the judging of that breed is over, and the Superintendent's Office advised at once. The Superintendent and Show-Giving Club disclaim any liability for cash prizes after the judging of the breed is over.

No gasoline or diesel generators are permitted inside any building or within 100 feet of any tent in which this dog show is conducted.

HOW TO USE THE ENTRY BLANK

Use one entry blank per dog only if information is exactly the SAME for each event. Carefully check the block (blocks) for each event in which you wish to enter your dog. You **MUST** use a SEPARATE entry blank if you are entering your dog in a different class on different events.

OFFICIAL ENTRY FORM

Brooklyn Fairgrounds, 15 Fairgrounds Rd., Brooklyn, CT 06234

- 1871 [] ST. HUBERT KENNEL CLUB, INC. (BREED) - FRIDAY, MAY 10, 2024 - 2024170101
5742 [] ST. HUBERT KENNEL CLUB, INC. (4-6 MOS) - FRIDAY, MAY 10, 2024 - 2024170102
259 [] ST. HUBERT KENNEL CLUB, INC. (BREED) - SATURDAY, MAY 11, 2024 - 2024170103
5551 [] ST. HUBERT KENNEL CLUB, INC. (4-6 MOS) - SATURDAY, MAY 11, 2024 - 2024170104
932 [] WINDHAM COUNTY KENNEL CLUB, INC. (BREED) - SUNDAY, MAY 12, 2024 - 2024033001
6016 [] WINDHAM COUNTY KENNEL CLUB, INC. (4-6 MOS) - SUNDAY, MAY 12, 2024 - 2024033002

Entry Fees Each Event: SEE PAGE 2.

Entries Close at Superintendent's Office at 12:00 NOON, WEDNESDAY, APRIL 24, 2024, after which time entries cannot be accepted, cancelled, or substituted, except as provided for in Chapter 11, Section 6 of the Dog Show Rules.

Mail Entries With Fees To: MB-F, Inc., Superintendent, P.O. Box 22107, Greensboro, NC 27420.

Make Checks or Money Orders Payable To: MB-F, Inc. Canadian/Foreign Exhibitors must make fees payable in U.S. Funds. When you provide a check as payment, you authorize us to either use information from your check to make a one-time electronic fund transfer from your account or to process the payment as a check.

I ENCLOSE \$ _____ for entry fees

IMPORTANT-Read Carefully Instructions on Reverse Side Before Filling Out. Numbers in the boxes indicate sections of the instructions relevant to the information needed in that box (PLEASE PRINT)

Form with fields: BREED 5, VARIETY 1, SEX, DOG SHOW CLASS 2,3, CLASS DIVISION 3, ADDITIONAL CLASSES, OBEDIENCE CLASS, RALLY CLASS, JR. SHOWMANSHIP CLASS, NAME OF JUNIOR HANDLER, JR. HANDLER NUMBER, FULL NAME OF DOG, AKC/PAL/FOREIGN REG NO., DATE OF BIRTH, PLACE OF BIRTH.

BREEDER

SIRE

DAM

ACTUAL OWNER(S) 4 (Please Print)

OWNER'S ADDRESS

CITY STATE ZIP

NAME OF OWNER'S AGENT (IF ANY) AT THE SHOW

I CERTIFY that I am the actual owner of the dog, or that I am the duly authorized agent of the actual owner whose name I have entered above. In consideration of the acceptance of this entry, I (we) agree to abide by the rules and regulations of the American Kennel Club in effect at the time of this event, and by any additional rules and regulations appearing in the premium list for this event, and further agree to be bound by the "Agreement" printed on the reverse side of this entry form.

SIGNATURE of owner or his/her agent duly authorized to make this entry

TELEPHONE #

E-MAIL Address : (An acknowledgement or receipt of entry may be sent to this e-mail address)

Are you a new exhibitor? Yes [] No [] Owner/Handled Eligible? Yes [] No []

[] Green Option: Check this box to receive ID/Judging Program information by E-Mail only, in lieu of a printed copy via U.S. postal mail.

Emergency contact: Telephone:

AGREEMENT

I (we) agree that the club holding this event has the right to refuse this entry for cause which the club shall deem sufficient. In consideration of the acceptance of this entry and of the holding of this event and of the opportunity to have the dog judged and to win prizes, ribbons, or trophies, I (we) agree to hold the AKC, the event-giving club, their members, directors, governors, officers, agents, superintendents or event secretary and the owner and/or lessor of the premises and any provider of services that are necessary to hold this event and any employees or volunteers of the aforementioned parties, and any AKC approved judge, judging at this event, harmless from any claim for loss or injury which may be alleged to have been caused directly or indirectly to any person or thing by the act of this dog while in or about the event premises or grounds or near any entrance thereto, and I (we) personally assume all responsibility and liability for any such claim; and I (we) further agree to hold the aforementioned parties harmless from any claim for loss, injury or damage to this dog.

Additionally, I (we) hereby assume the sole responsibility for and agree to indemnify, defend and save the aforementioned parties harmless from any and all loss and expense (including legal fees) by reason of the liability imposed by law upon any of the aforementioned parties for damage because of bodily injuries, including death at any time resulting therefrom, sustained by any person or persons, including myself (ourselves), or on account of damage to property, arising out of or in consequence of my (our) participation in this event, however such, injuries, death or property damage may be caused, and whether or not the same may have been caused or may be alleged to have been caused by the negligence of the aforementioned parties or any of their employees, agents, or any other persons. **I (WE) AGREE THAT ANY CAUSE OF ACTION, CONTROVERSY OR CLAIM ARISING OUT OF OR RELATED TO THE ENTRY, EXHIBITION OR ATTENDANCE AT THE EVENT BETWEEN THE AKC AND THE EVENT-GIVING CLUB (UNLESS OTHERWISE STATED IN ITS PREMIUM LIST) AND MYSELF (OURSELVES) OR AS TO THE CONSTRUCTION, INTERPRETATION AND EFFECT OF THIS AGREEMENT SHALL BE SETTLED BY ARBITRATION PURSUANT TO THE APPLICABLE RULES OF THE AMERICAN ARBITRATION ASSOCIATION. HOWEVER, PRIOR TO ARBITRATION ALL APPLICABLE AKC BYLAWS, RULES, REGULATIONS AND PROCEDURES MUST FIRST BE FOLLOWED AS SET FORTH IN THE AKC CHARTER AND BYLAWS, RULES, REGULATIONS, PUBLISHED POLICIES AND GUIDELINES.**

INSTRUCTIONS

1. (Variety) if you are entering a dog of breed in which there are varieties for show purposes, please designate the particular variety you are entering, i.e., Cocker Spaniel (solid color black, ASCOB, parti-color), Beagles (not exceeding 13 in., over 13 in. but not exceeding 15 in.), Dachshunds (longhaired, smooth, wirehaired), Collies (rough, smooth), Bull Terriers (colored, white), Manchester Terriers (standard, toy), Chihuahuas (smooth coat, long coat), English Toy Spaniels (King Charles and Ruby, Blenheim and Prince Charles), Poodles (toy, miniature, standard).
2. The following categories of dogs may be entered and shown in Best of Breed competition: Dogs that are Champions of Record and dogs which, according to their owners' records, have completed the requirements for a championship, but whose championships are unconfirmed. The showing of unconfirmed Champions in Best of Breed competition is limited to a period of 90 days from the date of the show where the dog completed the requirements for a championship.
3. (Event Class) Consult the classification in this premium list. If the event class in which you are entering your dog is divided, then, in addition to designating the class, specify the particular division of the class in which you are entering your dog, i.e. age division, color division, weight division.
4. A dog must be entered in the name of the person who actually owned it at the time entries for an event closed. If a registered dog has been acquired by a new owner it must be entered in the name of its new owner in any event for which entries closed after the date of acquisition, regardless of whether the new owner has received the registration certificate indicating that the dog is recorded in his/her name. State on entry form whether transfer application has been mailed to the AKC. (For complete rules, refer to Chapter 11, Section 3.)
5. Mixed Breed dogs entering classes for Agility, Obedience, and Rally trials should mark Breed as "All-American Dog/Mixed Breed." Sire and Dam information shall remain blank for mixed breed entrants.

If this entry is for Junior Showmanship, please give the following information:

JUNIOR SHOWMANSHIP _____

JR.'S DATE OF BIRTH _____

AKC JUNIOR HANDLER NUMBER _____

The above number MUST be included. Should you not have your Junior Handler number, this may be obtained from the American Kennel Club. Phone: (919) 233-9767.

By signing the entry form I (we) certify that the Junior Showman does not now, and will not at any time, act as an agent/handler for pay while continuing to compete in Junior Showmanship.

ADDRESS _____

CITY _____

STATE _____

ZIP _____

2024170106 2024170107

Entries Close at Superintendent's Office at 12:00 NOON, WEDNESDAY, APRIL 24, 2024, after which time entries cannot be accepted, cancelled or substituted, except as provided for in Chapter 11, Section 6 of the Dog Show Rules.

Premium List

Two Miscellaneous & FSS Breeds Open Shows

(Unbenched)

St. Hubert Kennel Club, Inc.

(American Kennel Club Licensed)



Brooklyn Fairgrounds
15 Fairgrounds Rd.
Brooklyn, CT 06234

SATURDAY
MAY 11, 2024

SHOW HOURS: 7:00 A.M. TO 7:00 P.M.
ALL JUDGING WILL BE INDOORS

Supported Entry

Japanese Akitainu Club of America - Show #1 & Show #2

**Officers of the St. Hubert Kennel Club, Inc.
MB-F Shows #2051 & #140**

President Pat Campbell
 First Vice-President Donna Morrissette
 Second Vice-President Mike Sherman
 Treasurer Marc Campbell
 Recording Secretary Ken Scarpa
 Corresponding Secretary Judi Arsenault
 46 Fowler Rd., Lebanon, CT 06249 (860) 213-3183 Email: judith_k_arsenault@dom.com

Board of Directors

Yvonne Bunevich Ivy Plis Cindy Scarpa

Event Committee

Judi Arsenault, Show Chair
 46 Fowler Rd., Lebanon, CT 06249
 (860) 213-3183 Email: judith_k_arsenault@dom.com

See page 18 for additional committees, photographer & veterinarian information.

RIBBON COLORS

All clubs or associations holding dog shows under the rules of The American Kennel Club, except sanctioned matches, shall use the following colors for their prize ribbons or rosettes, in the regular classes of The American Kennel Club and the regular group classes:

| Classes | Miscellaneous Group |
|--|----------------------------------|
| First Prize Rose | First in Group Rose |
| Second Prize Brown | Second in Group Brown |
| Third Prize Light Green | Third in Group Light Green |
| Fourth Prize Gray | Fourth in Group Gray |
| Best of Breed Orange | FSS Group |
| Best of Opposite Sex to | First in Group Rose |
| Best of Breed Lavender | Second in Group Brown |
| Best in Open Show Pink and Green | Third in Group Light Green |
| | Fourth in Group Gray |

Refer to PRIZES for other prizes that may be offered for the categories above.

CLASSIFICATION

The class numbers in *italic type* are for an exhibitor computer entry-inquiry system. These numbers SHOULD NOT be used on entry forms.

Classes

00300. Puppy Dogs, *10350.* 4 & Under 6 Months
00300. Puppy Dogs, *10900.* 6 & Under 9 Months
00300. Puppy Dogs, *11000.* 9 & Under 12 Months
00500. Bred by Exhibitor Dogs
00700. Open Dogs
 (Same Classes for Bitches)

DOGS ELIGIBLE TO ENTER

This event is open to all dogs four (4) months of age or older that are registered with the American Kennel Club or approved Foundation Stock Service (FSS) breeds are eligible to participate. No Champions of Record may compete in an Open Show. Professional handlers or agents are only permitted to exhibit in FSS Open Shows if they are listed as an owner of record of the dog being exhibited. *Professional handlers are defined as any person who belongs or has belonged to a professional handlers' organization, distributed rate cards, or otherwise advertised or represented themselves as handling dogs for pay.*

Dogs should be physically sound. No dog shall be judged if it is taped, bandaged, glued or has stitches anywhere including ears or tail in any way or has anything attached to it for medical purposes. Refer to Chapter 2 of the Registration and Discipline Rules for the listing of registrable breeds that may participate. Puppies under four (4) months of age are strictly prohibited from the event grounds.

Judges

Mrs. Lonny S. Cohen P.O. Box 677, Columbia, CT 06237
 Ms. Kim Holmes 213 Horiska Rd., Lebanon, CT 06249

| | | |
|------------------------------------|---------------------|----------------|
| BEST IN OPEN SHOW | SHOW #1 | SHOW #2 |
| MISCELLANEOUS GROUP | Mrs. Lonny S. Cohen | Ms. Kim Holmes |
| FSS GROUP | Mrs. Lonny S. Cohen | Ms. Kim Holmes |
| | | |
| MISCELLANEOUS CLASSES | SHOW #1 | SHOW #2 |
| Basset Fauve de Bretagnes | Mrs. Cohen | Ms. Holmes |
| Danish-Swedish Farmdogs | Mrs. Cohen | Ms. Holmes |
| Dutch Shepherds | Mrs. Cohen | Ms. Holmes |
| Japanese Akitainu | Mrs. Cohen | Ms. Holmes |
| Kai Kens | Mrs. Cohen | Ms. Holmes |
| Norrbottenspets | Mrs. Cohen | Ms. Holmes |
| Peruvian Inca Orchids | Mrs. Cohen | Ms. Holmes |
| Portuguese Podengos | Mrs. Cohen | Ms. Holmes |
| Russian Tsvetnaya Bolonkas | Mrs. Cohen | Ms. Holmes |
| Small Munsterlanders | Mrs. Cohen | Ms. Holmes |
| Teddy Roosevelt Terriers | Mrs. Cohen | Ms. Holmes |
| | | |
| FOUNDATION STOCK SERVICE | SHOW #1 | SHOW #2 |
| Alaskan Klee Kai | Mrs. Cohen | Ms. Holmes |
| American Bulldogs | Mrs. Cohen | Ms. Holmes |
| American Leopard Hounds | Mrs. Cohen | Ms. Holmes |
| Appenzeller Sennenhundes | Mrs. Cohen | Ms. Holmes |
| Australian Kelpies | Mrs. Cohen | Ms. Holmes |
| Australian Stumpy-Tail Cattle Dogs | Mrs. Cohen | Ms. Holmes |
| Barbados da Terceira | Mrs. Cohen | Ms. Holmes |
| Bavarian Mountain Scent Hounds | Mrs. Cohen | Ms. Holmes |
| Bohemian Shepherds | Mrs. Cohen | Ms. Holmes |
| Bolognese | Mrs. Cohen | Ms. Holmes |
| Braque du Bourbonnais | Mrs. Cohen | Ms. Holmes |
| Braque Français Pyreneans | Mrs. Cohen | Ms. Holmes |
| Braque Saint-Germain | Mrs. Cohen | Ms. Holmes |
| Brazilian Terriers | Mrs. Cohen | Ms. Holmes |
| Broholmers | Mrs. Cohen | Ms. Holmes |
| Carolina Dogs | Mrs. Cohen | Ms. Holmes |
| Catahoula Leopard Dogs | Mrs. Cohen | Ms. Holmes |
| Caucasian Shepherd Dogs | Mrs. Cohen | Ms. Holmes |
| Central Asian Shepherd Dogs | Mrs. Cohen | Ms. Holmes |
| Croatian Sheepdogs | Mrs. Cohen | Ms. Holmes |
| Czechoslovakian Vlciaaks | Mrs. Cohen | Ms. Holmes |
| Deutscher Wachtelhunde | Mrs. Cohen | Ms. Holmes |
| Drentsche Patrijshonden | Mrs. Cohen | Ms. Holmes |
| Drevers | Mrs. Cohen | Ms. Holmes |
| Estrela Mountain Dogs | Mrs. Cohen | Ms. Holmes |
| Eurasiers | Mrs. Cohen | Ms. Holmes |
| French Spaniels | Mrs. Cohen | Ms. Holmes |
| German Longhaired Pointers | Mrs. Cohen | Ms. Holmes |
| German Spitz | Mrs. Cohen | Ms. Holmes |
| Hamiltonstovares | Mrs. Cohen | Ms. Holmes |
| Hanoverian Scenthounds | Mrs. Cohen | Ms. Holmes |
| Hokkaidos | Mrs. Cohen | Ms. Holmes |
| Hovawarts | Mrs. Cohen | Ms. Holmes |
| Jagdterriers | Mrs. Cohen | Ms. Holmes |
| Japanese Spitzes | Mrs. Cohen | Ms. Holmes |
| Japanese Terriers | Mrs. Cohen | Ms. Holmes |

| | | |
|--------------------------------------|------------|------------|
| Karelian Bear Dogs | Mrs. Cohen | Ms. Holmes |
| Kishu Kens | Mrs. Cohen | Ms. Holmes |
| Korean Jindo Dogs | Mrs. Cohen | Ms. Holmes |
| Kromfohrlanders | Mrs. Cohen | Ms. Holmes |
| Lapponian Herders | Mrs. Cohen | Ms. Holmes |
| Large Munsterlanders | Mrs. Cohen | Ms. Holmes |
| Mountain Curs | Mrs. Cohen | Ms. Holmes |
| Pont-Audemer Spaniels | Mrs. Cohen | Ms. Holmes |
| Porcelaines | Mrs. Cohen | Ms. Holmes |
| Portuguese Pointers | Mrs. Cohen | Ms. Holmes |
| Portuguese Sheepdogs | Mrs. Cohen | Ms. Holmes |
| Presa Canario | Mrs. Cohen | Ms. Holmes |
| Pudelpointers | Mrs. Cohen | Ms. Holmes |
| Pyrenean Mastiffs | Mrs. Cohen | Ms. Holmes |
| Rafeiro do Alentejos | Mrs. Cohen | Ms. Holmes |
| Romanian Carpathian Shepherd Dogs | Mrs. Cohen | Ms. Holmes |
| Romanian Mioritic Shepherd Dogs | Mrs. Cohen | Ms. Holmes |
| Schapendoes | Mrs. Cohen | Ms. Holmes |
| Segugi Italiani | Mrs. Cohen | Ms. Holmes |
| Shikoku | Mrs. Cohen | Ms. Holmes |
| Slovakian Wirehaired Pointers | Mrs. Cohen | Ms. Holmes |
| Slovensky Cuvac | Mrs. Cohen | Ms. Holmes |
| Slovensky Kopovs | Mrs. Cohen | Ms. Holmes |
| Spanish Mastiffs | Mrs. Cohen | Ms. Holmes |
| Stabyhouns | Mrs. Cohen | Ms. Holmes |
| Swedish Lapphunds | Mrs. Cohen | Ms. Holmes |
| Taiwan Dogs | Mrs. Cohen | Ms. Holmes |
| Thai Bangkaew | Mrs. Cohen | Ms. Holmes |
| Thai Ridgebacks | Mrs. Cohen | Ms. Holmes |
| Tornjaks | Mrs. Cohen | Ms. Holmes |
| Tosas | Mrs. Cohen | Ms. Holmes |
| Transylvanian Hounds | Mrs. Cohen | Ms. Holmes |
| Treeing Tennessee Brindle Coonhounds | Mrs. Cohen | Ms. Holmes |
| Volpini Italiani | Mrs. Cohen | Ms. Holmes |
| Wetterhouns | Mrs. Cohen | Ms. Holmes |
| Working Kelpies | Mrs. Cohen | Ms. Holmes |
| Yakutian Laikas | Mrs. Cohen | Ms. Holmes |

BEST IN OPEN SHOW AND GROUP PRIZES SHOW #1

Best in Open Show. Rosette & Tote Bag offered by the St. Hubert Kennel Club, Inc.

First through Fourth in Miscellaneous Group. Ribbon offered by the St. Hubert Kennel Club, Inc.

First through Fourth in FSS Group. Ribbon offered by the St. Hubert Kennel Club, Inc.

70000. MISCELLANEOUS PRIZES

72405. JAPANESE AKITAINU

THE JAPANESE AKITAINU CLUB OF AMERICA WILL SUPPORT THE ENTRY OF JAPANESE AKITAINU AT THIS SHOW.

Best of Breed. Embroidered Bath Towel offered by the Japanese Akitainu Club of America.

BEST IN OPEN SHOW AND GROUP PRIZES SHOW #2

Best in Open Show. Rosette & Tote Bag offered by the St. Hubert Kennel Club, Inc.

First through Fourth in Miscellaneous Group. Ribbon offered by the St. Hubert Kennel Club, Inc.

First through Fourth in FSS Group. Ribbon offered by the St. Hubert Kennel Club, Inc.

70000. MISCELLANEOUS PRIZES

72405. JAPANESE AKITAINU

THE JAPANESE AKITAINU CLUB OF AMERICA WILL SUPPORT THE ENTRY OF JAPANESE AKITAINU AT THIS SHOW.

Best of Breed. Dog Bowl offered by the Japanese Akitainu Club of America.

2024033004 2024033003

Entries Close at Superintendent's Office at 12:00 NOON, WEDNESDAY, APRIL 24, 2024, after which time entries cannot be accepted, cancelled or substituted, except as provided for in Chapter 11, Section 6 of the Dog Show Rules.

Premium List

Two Miscellaneous & FSS Breeds Open Shows

(Unbenched)

Windham County Kennel Club, Inc.

(Member of the American Kennel Club)



**Brooklyn Fairgrounds
15 Fairgrounds Rd.
Brooklyn, CT 06234**

**SUNDAY
MAY 12, 2024**

**SHOW HOURS: 7:00 A.M. TO 7:00 P.M.
ALL JUDGING WILL BE OUTDOORS**

Supported Entry

Japanese Akitainu Club of America - Show #1 & Show #2

**Officers of the Windham County Kennel Club, Inc.
MB-F Shows #5499 & #2035**

President Kim R. Holmes
 Vice-President Marc Cohen
 Treasurer Nanette Prideaux
 Secretary Lonny S. Cohen
 231 Card St., Lebanon, CT 06249 (203) 631-2460 E-mail: nutmeg4141@gmail.com

**Delegate to the American Kennel Club
Nanette Prideaux**

Board of Directors
 Sharon Kania June Mathieu Laurie Maulucci
 Barry Moran Christine Valls

Event Committee
 Kim R. Holmes, Show Chair
 213 Horiska Rd., Lebanon, CT 06249
 (860) 617-3871 E-mail: akitacameo@aol.com

See page 24 for additional committees, photographer & veterinarian information.

RIBBON COLORS

All clubs or associations holding dog shows under the rules of The American Kennel Club, except sanctioned matches, shall use the following colors for their prize ribbons or rosettes, in the regular classes of The American Kennel Club and the regular group classes:

| Classes | Miscellaneous Group |
|--|----------------------------------|
| First Prize Rose | First in Group Rose |
| Second Prize Brown | Second in Group Brown |
| Third Prize Light Green | Third in Group Light Green |
| Fourth Prize Gray | Fourth in Group Gray |
| Best of Breed Orange | FSS Group |
| Best of Opposite Sex to | First in Group Rose |
| Best of Breed Lavender | Second in Group Brown |
| Best in Open Show Pink and Green | Third in Group Light Green |
| | Fourth in Group Gray |

Refer to PRIZES for other prizes that may be offered for the categories above.

CLASSIFICATION

The class numbers in *italic type* are for an exhibitor computer entry-inquiry system. These numbers SHOULD NOT be used on entry forms.

Classes

00300. Puppy Dogs, *10350.* 4 & Under 6 Months
00300. Puppy Dogs, *10900.* 6 & Under 9 Months
00300. Puppy Dogs, *11000.* 9 & Under 12 Months
00500. Bred by Exhibitor Dogs
00700. Open Dogs
 (Same Classes for Bitches)

DOGS ELIGIBLE TO ENTER

This event is open to all dogs four (4) months of age or older that are registered with the American Kennel Club or approved Foundation Stock Service (FSS) breeds are eligible to participate. No Champions of Record may compete in an Open Show. Professional handlers or agents are only permitted to exhibit in FSS Open Shows if they are listed as an owner of record of the dog being exhibited. *Professional handlers are defined as any person who belongs or has belonged to a professional handlers' organization, distributed rate cards, or otherwise advertised or represented themselves as handling dogs for pay.*

Dogs should be physically sound. No dog shall be judged if it is taped, bandaged, glued or has stitches anywhere including ears or tail in any way or has anything attached to it for medical purposes. Refer to Chapter 2 of the Registration and Discipline Rules for the listing of registrable breeds that may participate. Puppies under four (4) months of age are strictly prohibited from the event grounds.

Judges

Mr. Marc R. Cohen.....231 Card St. , Lebanon, CT 06249
 Mr. Brian C. Bogart4684 Walden Ave., Lancaster, NY 14086

| | | |
|------------------------------------|-------------------|---------------------|
| BEST IN OPEN SHOW | SHOW #1 | SHOW #2 |
| MISCELLANEOUS GROUP | Mr. Marc R. Cohen | Mr. Brian C. Bogart |
| FSS GROUP | Mr. Marc R. Cohen | Mr. Brian C. Bogart |
| MISCELLANEOUS CLASSES | SHOW #1 | SHOW #2 |
| Basset Fauve de Bretagnes | Mr. Cohen | Mr. Bogart |
| Danish-Swedish Farmdogs | Mr. Cohen | Mr. Bogart |
| Dutch Shepherds | Mr. Cohen | Mr. Bogart |
| Japanese Akitainu | Mr. Cohen | Mr. Bogart |
| Kai Kens | Mr. Cohen | Mr. Bogart |
| Norrbottenspets | Mr. Cohen | Mr. Bogart |
| Peruvian Inca Orchids | Mr. Cohen | Mr. Bogart |
| Portuguese Podengos | Mr. Cohen | Mr. Bogart |
| Russian Tsvetnaya Bolonkas | Mr. Cohen | Mr. Bogart |
| Small Munsterlanders | Mr. Cohen | Mr. Bogart |
| Teddy Roosevelt Terriers | Mr. Cohen | Mr. Bogart |
| FOUNDATION STOCK SERVICE | SHOW #1 | SHOW #2 |
| Alaskan Klee Kai | Mr. Cohen | Mr. Bogart |
| American Bulldogs | Mr. Cohen | Mr. Bogart |
| American Leopard Hounds | Mr. Cohen | Mr. Bogart |
| Appenzeller Sennenhundes | Mr. Cohen | Mr. Bogart |
| Australian Kelpies | Mr. Cohen | Mr. Bogart |
| Australian Stumpy-Tail Cattle Dogs | Mr. Cohen | Mr. Bogart |
| Barbados da Terceira | Mr. Cohen | Mr. Bogart |
| Bavarian Mountain Scent Hounds | Mr. Cohen | Mr. Bogart |
| Bohemian Shepherds | Mr. Cohen | Mr. Bogart |
| Bolognese | Mr. Cohen | Mr. Bogart |
| Braque du Bourbonnais | Mr. Cohen | Mr. Bogart |
| Braque Français Pyreneans | Mr. Cohen | Mr. Bogart |
| Braque Saint-Germain | Mr. Cohen | Mr. Bogart |
| Brazilian Terriers | Mr. Cohen | Mr. Bogart |
| Broholmers | Mr. Cohen | Mr. Bogart |
| Carolina Dogs | Mr. Cohen | Mr. Bogart |
| Catahoula Leopard Dogs | Mr. Cohen | Mr. Bogart |
| Caucasian Shepherd Dogs | Mr. Cohen | Mr. Bogart |
| Central Asian Shepherd Dogs | Mr. Cohen | Mr. Bogart |
| Croatian Sheepdogs | Mr. Cohen | Mr. Bogart |
| Czechoslovakian Vlciaaks | Mr. Cohen | Mr. Bogart |
| Deutscher Wachtelhunde | Mr. Cohen | Mr. Bogart |
| Drentsche Patrijshonden | Mr. Cohen | Mr. Bogart |
| Drevers | Mr. Cohen | Mr. Bogart |
| Estrela Mountain Dogs | Mr. Cohen | Mr. Bogart |
| Eurasiers | Mr. Cohen | Mr. Bogart |
| French Spaniels | Mr. Cohen | Mr. Bogart |
| German Longhaired Pointers | Mr. Cohen | Mr. Bogart |
| German Spitz | Mr. Cohen | Mr. Bogart |
| Hamiltonstovares | Mr. Cohen | Mr. Bogart |
| Hanoverian Scenthounds | Mr. Cohen | Mr. Bogart |
| Hokkaidos | Mr. Cohen | Mr. Bogart |
| Hovawarts | Mr. Cohen | Mr. Bogart |
| Jagdterriers | Mr. Cohen | Mr. Bogart |
| Japanese Spitzes | Mr. Cohen | Mr. Bogart |
| Japanese Terriers | Mr. Cohen | Mr. Bogart |

| | | |
|--------------------------------------|-----------|------------|
| Karelian Bear Dogs | Mr. Cohen | Mr. Bogart |
| Kishu Kens | Mr. Cohen | Mr. Bogart |
| Korean Jindo Dogs | Mr. Cohen | Mr. Bogart |
| Kromfohrlanders | Mr. Cohen | Mr. Bogart |
| Lapponian Herders | Mr. Cohen | Mr. Bogart |
| Large Munsterlanders | Mr. Cohen | Mr. Bogart |
| Mountain Curs | Mr. Cohen | Mr. Bogart |
| Pont-Audemer Spaniels | Mr. Cohen | Mr. Bogart |
| Porcelaines | Mr. Cohen | Mr. Bogart |
| Portuguese Pointers | Mr. Cohen | Mr. Bogart |
| Portuguese Sheepdogs | Mr. Cohen | Mr. Bogart |
| Presa Canario | Mr. Cohen | Mr. Bogart |
| Pudelpointers | Mr. Cohen | Mr. Bogart |
| Pyrenean Mastiffs | Mr. Cohen | Mr. Bogart |
| Rafeiro do Alentejos | Mr. Cohen | Mr. Bogart |
| Romanian Carpathian Shepherd Dogs | Mr. Cohen | Mr. Bogart |
| Romanian Mioritic Shepherd Dogs | Mr. Cohen | Mr. Bogart |
| Schapendoes | Mr. Cohen | Mr. Bogart |
| Segugi Italiani | Mr. Cohen | Mr. Bogart |
| Shikoku | Mr. Cohen | Mr. Bogart |
| Slovakian Wirehaired Pointers | Mr. Cohen | Mr. Bogart |
| Slovensky Cuvac | Mr. Cohen | Mr. Bogart |
| Slovensky Kopovs | Mr. Cohen | Mr. Bogart |
| Spanish Mastiffs | Mr. Cohen | Mr. Bogart |
| Stabyhouns | Mr. Cohen | Mr. Bogart |
| Swedish Lapphunds | Mr. Cohen | Mr. Bogart |
| Taiwan Dogs | Mr. Cohen | Mr. Bogart |
| Thai Bangkaew | Mr. Cohen | Mr. Bogart |
| Thai Ridgebacks | Mr. Cohen | Mr. Bogart |
| Tornjaks | Mr. Cohen | Mr. Bogart |
| Tosas | Mr. Cohen | Mr. Bogart |
| Transylvanian Hounds | Mr. Cohen | Mr. Bogart |
| Treeing Tennessee Brindle Coonhounds | Mr. Cohen | Mr. Bogart |
| Volpini Italiani | Mr. Cohen | Mr. Bogart |
| Wetterhouns | Mr. Cohen | Mr. Bogart |
| Working Kelpies | Mr. Cohen | Mr. Bogart |
| Yakutian Laikas | Mr. Cohen | Mr. Bogart |

BEST IN OPEN SHOW AND GROUP PRIZES SHOW #1

Best in Open Show. Rosette & Cooling Towel offered by the Windham County Kennel Club, Inc.

First through Fourth in Miscellaneous Group. Ribbon offered by the Windham County Kennel Club, Inc.

First through Fourth in FSS Group. Ribbon offered by the Windham County Kennel Club, Inc.

70000. MISCELLANEOUS PRIZES

72405. JAPANESE AKITAINU

THE JAPANESE AKITAINU CLUB OF AMERICA WILL SUPPORT THE ENTRY OF JAPANESE AKITAINU AT THIS SHOW.

Best of Breed. Treat Jar offered by the Japanese Akitainu Club of America.

BEST IN OPEN SHOW AND GROUP PRIZES SHOW #2

Best in Open Show. Rosette & Cooling Towel offered by the Windham County Kennel Club, Inc.

First through Fourth in Miscellaneous Group. Ribbon offered by the Windham County Kennel Club, Inc.

First through Fourth in FSS Group. Ribbon offered by the Windham County Kennel Club, Inc.

70000. MISCELLANEOUS PRIZES

72405. JAPANESE AKITAINU

THE JAPANESE AKITAINU CLUB OF AMERICA WILL SUPPORT THE ENTRY OF JAPANESE AKITAINU AT THIS SHOW.

Best of Breed. Wooden Cutting Board offered by the Japanese Akitainu Club of America.

OFFICIAL ENTRY FORM

Brooklyn Fairgrounds, 15 Fairgrounds Rd., Brooklyn, CT 06234

2051 ST. HUBERT KENNEL CLUB, INC. (OPEN #1) - SATURDAY, MAY 11, 2024 - 2024170106

140 ST. HUBERT KENNEL CLUB, INC. (OPEN #2) - SATURDAY, MAY 11, 2024 - 2024170107

5499 WINDHAM COUNTY KENNEL CLUB, INC. (OPEN #1) - SUNDAY, MAY 12, 2024 - 2024033004

2035 WINDHAM COUNTY KENNEL CLUB, INC. (OPEN #2) - SUNDAY, MAY 12, 2024 - 2024033003

Entry Fees Each Event: SEE PAGE 2.

Entries Close at Superintendent's Office at 12:00 NOON, WEDNESDAY, APRIL 24, 2024, after which time entries cannot be accepted, cancelled, or substituted, except as provided for in Chapter 11, Section 6 of the Dog Show Rules.

Mail Entries With Fees To: MB-F, Inc., Superintendent, P.O. Box 22107, Greensboro, NC 27420.

Make Checks or Money Orders Payable To: MB-F, Inc. Canadian/Foreign Exhibitors must make fees payable in U.S. Funds. When you provide a check as payment, you authorize us to either use information from your check to make a one-time electronic fund transfer from your account or to process the payment as a check.

I ENCLOSE \$ _____ for entry fees

IMPORTANT-Read Carefully Instructions on Reverse Side Before Filling Out. Numbers in the boxes indicate sections of the instructions relevant to the information needed in that box (PLEASE PRINT)

BREED ⁵ _____ VARIETY ¹ _____ SEX _____

DOG SHOW CLASS ^{2,3} _____ CLASS DIVISION ³ _____
Weight, color, etc.

ADDITIONAL CLASSES _____ OBEDIENCE CLASS (Jump Height) _____ RALLY CLASS (Jump Height) _____ JR. SHOWMANSHIP CLASS _____

NAME OF (See Back) JUNIOR HANDLER (if any) _____ JR. HANDLER NUMBER _____

FULL NAME OF DOG _____

AKC® NO. PAL/ILP NO. FOREIGN REG NO. & COUNTRY _____
Enter number here _____ DATE OF BIRTH _____
PLACE OF BIRTH (list country) _____
Do not print the above in catalog.

BREEDER _____

SIRE _____

DAM _____

ACTUAL OWNER(S) ⁴ _____ (Please Print)

OWNER'S ADDRESS _____

CITY _____ STATE _____ ZIP _____

NAME OF OWNER'S AGENT (IF ANY) AT THE SHOW _____

I CERTIFY that I am the actual owner of the dog, or that I am the duly authorized agent of the actual owner whose name I have entered above. In consideration of the acceptance of this entry, I (we) agree to abide by the rules and regulations of the American Kennel Club in effect at the time of this event, and by any additional rules and regulations appearing in the premium list for this event, and further agree to be bound by the "Agreement" printed on the reverse side of this entry form. I (we) certify and represent that the dog entered is not a hazard to persons or other dogs. This entry is submitted for acceptance on the foregoing representation and Agreement. I (we) agree to conduct myself (ourselves) in accordance with all such Rules and Regulations (including all provisions applying to discipline) and to abide by any decisions made in accord with them.

SIGNATURE of owner or his/her agent duly authorized to make this entry _____

TELEPHONE # _____

E-MAIL Address : _____
(An acknowledgement or receipt of entry may be sent to this e-mail address)

Are you a new exhibitor? Yes No Owner/Handled Eligible? Yes No

Green Option: Check this box to receive ID/Judging Program information by E-Mail only, in lieu of a printed copy via U.S. postal mail.

Emergency contact: _____ Telephone: _____

AGREEMENT

I (we) agree that the club holding this event has the right to refuse this entry for cause which the club shall deem sufficient. In consideration of the acceptance of this entry and of the holding of this event and of the opportunity to have the dog judged and to win prizes, ribbons, or trophies, I (we) agree to hold the AKC, the event-giving club, their members, directors, governors, officers, agents, superintendents or event secretary and the owner and/or lessor of the premises and any provider of services that are necessary to hold this event and any employees or volunteers of the aforementioned parties, and any AKC approved judge, judging at this event, harmless from any claim for loss or injury which may be alleged to have been caused directly or indirectly to any person or thing by the act of this dog while in or about the event premises or grounds or near any entrance thereto, and I (we) personally assume all responsibility and liability for any such claim; and I (we) further agree to hold the aforementioned parties harmless from any claim for loss, injury or damage to this dog.

Additionally, I (we) hereby assume the sole responsibility for and agree to indemnify, defend and save the aforementioned parties harmless from any and all loss and expense (including legal fees) by reason of the liability imposed by law upon any of the aforementioned parties for damage because of bodily injuries, including death at any time resulting therefrom, sustained by any person or persons, including myself (ourselves), or on account of damage to property, arising out of or in consequence of my (our) participation in this event, however such, injuries, death or property damage may be caused, and whether or not the same may have been caused or may be alleged to have been caused by the negligence of the aforementioned parties or any of their employees, agents, or any other persons. **I (WE) AGREE THAT ANY CAUSE OF ACTION, CONTROVERSY OR CLAIM ARISING OUT OF OR RELATED TO THE ENTRY, EXHIBITION OR ATTENDANCE AT THE EVENT BETWEEN THE AKC AND THE EVENT-GIVING CLUB (UNLESS OTHERWISE STATED IN ITS PREMIUM LIST) AND MYSELF (OURSELVES) OR AS TO THE CONSTRUCTION, INTERPRETATION AND EFFECT OF THIS AGREEMENT SHALL BE SETTLED BY ARBITRATION PURSUANT TO THE APPLICABLE RULES OF THE AMERICAN ARBITRATION ASSOCIATION. HOWEVER, PRIOR TO ARBITRATION ALL APPLICABLE AKC BYLAWS, RULES, REGULATIONS AND PROCEDURES MUST FIRST BE FOLLOWED AS SET FORTH IN THE AKC CHARTER AND BYLAWS, RULES, REGULATIONS, PUBLISHED POLICIES AND GUIDELINES.**

INSTRUCTIONS

1. (Variety) if you are entering a dog of breed in which there are varieties for show purposes, please designate the particular variety you are entering, i.e., Cocker Spaniel (solid color black, ASCOB, parti-color), Beagles (not exceeding 13 in., over 13 in. but not exceeding 15 in.), Dachshunds (longhaired, smooth, wirehaired), Collies (rough, smooth), Bull Terriers (colored, white), Manchester Terriers (standard, toy), Chihuahuas (smooth coat, long coat), English Toy Spaniels (King Charles and Ruby, Blenheim and Prince Charles), Poodles (toy, miniature, standard).
2. The following categories of dogs may be entered and shown in Best of Breed competition: Dogs that are Champions of Record and dogs which, according to their owners' records, have completed the requirements for a championship, but whose championships are unconfirmed. The showing of unconfirmed Champions in Best of Breed competition is limited to a period of 90 days from the date of the show where the dog completed the requirements for a championship.
3. (Event Class) Consult the classification in this premium list. If the event class in which you are entering your dog is divided, then, in addition to designating the class, specify the particular division of the class in which you are entering your dog, i.e. age division, color division, weight division.
4. A dog must be entered in the name of the person who actually owned it at the time entries for an event closed. If a registered dog has been acquired by a new owner it must be entered in the name of its new owner in any event for which entries closed after the date of acquisition, regardless of whether the new owner has received the registration certificate indicating that the dog is recorded in his/her name. State on entry form whether transfer application has been mailed to the AKC. (For complete rules, refer to Chapter 11, Section 3.)
5. Mixed Breed dogs entering classes for Agility, Obedience, and Rally trials should mark Breed as "All-American Dog/Mixed Breed." Sire and Dam information shall remain blank for mixed breed entrants.

If this entry is for Junior Showmanship, please give the following information:

JUNIOR SHOWMANSHIP _____

JR.'S DATE OF BIRTH _____

AKC JUNIOR HANDLER NUMBER _____

The above number MUST be included. Should you not have your Junior Handler number, this may be obtained from the American Kennel Club. Phone: (919) 233-9767.

By signing the entry form I (we) certify that the Junior Showman does not now, and will not at any time, act as an agent/handler for pay while continuing to compete in Junior Showmanship.

ADDRESS _____

CITY _____

STATE _____

ZIP _____